

REQUIEM

pour solistes, chœur et piano

DENIS ALAIN DION

REQUIEM
missa pro defunctis

par
Denis Alain Dion

N° 1 Introitus & Kyrie	1
N° 2 Dies iræ	19
N° 3 Ingemisco	31
N° 4 Rex tremendæ	43
N° 5 Lacrimosa	52
N° 6 Méditation	58
N° 7 Offertorium	63
N° 8 Sanctus	82
N° 9 Agnus Dei	103

Achévé en 2017

© Copyright Denis Alain Dion
Tous droits réservés

Éditions Musicales C.A.M.I.
www.maisoncami.com

Dépôt légal, 2020
Bibliothèque et Archives nationales du Québec, Bibliothèque et Archives du Canada
ISMN : M-706042-20-6

Vocalises préparatoires

sur i - ou - a

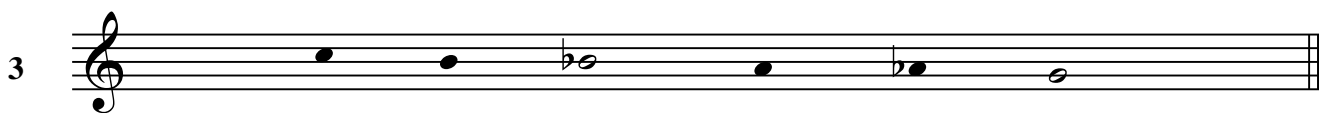
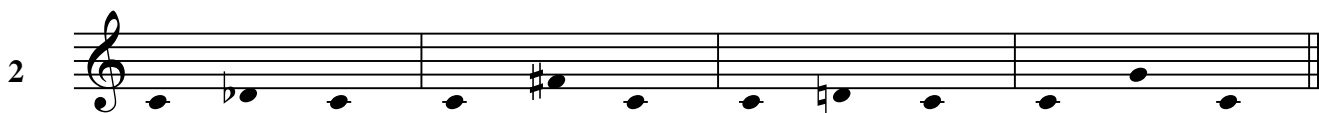
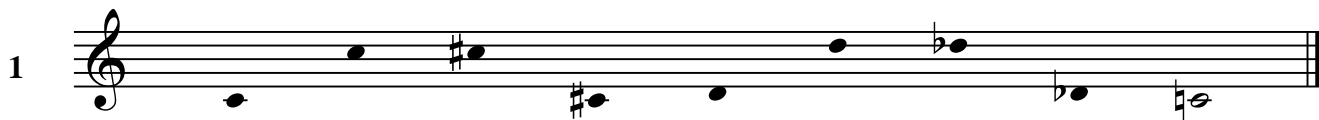

N° 1 Introitus

Denis Alain Dion

Adagio

Missa pro defunctis / Introitus

13 *Le repos éternel,*

S *p* Re - qui - em *f* Re - qui em ae -

A *mp* Re - qui - em ae - ter - nam *f* Re - qui em ae -

T ae - ter - nam *f* Re - qui em ae -

B *f* Re - qui em ae -

mf *f* *f* *f*

8va-1 *8va-1* *8va-1* *8va-1*

8va-2 *8va-2* *8va-2* *8va-2*

19

S ter - - - - nam Re - qui em ae - ter - - - -

A ter - - - - nam Re - qui em ae - ter - - - -

T ter - - - - nam Re - qui em ae - ter - - - -

B ter - - - - nam Re - qui em ae - ter - - - -

f *f* *f* *f*

8va-1 *8va-1* *8va-1* *8va-1*

8va-2 *8va-2* *8va-2* *8va-2*

Missa pro defunctis / Introitus

24 *donnez-leur, Seigneur*

S
nam

A
nam

T
8
nam

B
nam

Solo

Solo

do - - - na_ e - is

do - - - na_ e - is

f *mp* *8va-* *8vb-*

29 Solo

S
do - - - - na_ e - - - is do - na e - is do - na e - is

A
e - - - is do - na e - is do - na e - is do - na e - is

T
8
do - na e - is do - na e - is do - - - na do - na e - is

B
Solo

do - - - - na_ e - - - is

8vb-

Missa pro defunctis / Introitus

32

S Do - - - mi - ne

A Do - - - mi - ne

T Do - - - mi - ne

B Do - - - mi - ne

Tutti

Tutti

do - - - na

do - - - na e - - - is

do - - - na e - - - is

mf

(8^{vb})

34

S e - is do - na e - is

A do - na e - is

T do - na e - is

B do - na e - is

Tutti

Missa pro defunctis / Introitus

38

S

A

T

B

Solo

p et

p et

p et

p et

p et

41

S

A

T

B

Tutti

lux, et lux, et lux, et lux, et

p

mp

lux, et lux, et lux, et lux, et

lux, et lux, et lux, et lux, et

lux, et lux, et lux, et lux, et

lux, et lux, et lux, et lux, et

Missa pro defunctis / Introitus

et que votre lumière luise à jamais sur eux.

43

S *mf* lux per - - - pe - - - tu - a

A *mf* lux per - - - pe - - - tu - a

T *mf* lux per - - - pe - - - tu - a

B *mf* lux per - - - pe - - - tu - a

45

S lu - - - - - ce - - - *f* at

A lu - - - - - ce - - - *f* at e - is

T lu - - - - - ce - - - *f* at e - is

B lu - - - - - ce - - - *f* at e - is

Missa pro defunctis / Introitus

47

S
A
T
B

mp

À vous convient la louange, Seigneur, en Sion

49

Solo soprano

Te— de—cet hym—nus De—us

S
A
T
B

p

8va

Missa pro defunctis / Introitus

devant vous chacun acquitte ses voeux en Jerusalem.

53

S in Si-on et ti-bi red - de-tur vo - - - tum in Je-

A

T

B

8^{va}

57

S ru-sa-lem *f* ex-au - di ex-au - di

A *f* ex-au - di ex-au - di

T *f* ex-au - di ex-au - di

B *f* ex-au - di ex-au - di

Tutti *écoutez ma prière*

8^{va}

Missa pro defunctis / Introitus

62

S o - ra - ti - o - nem me - am Solo ex - au - di ex - au - di

A o - ra - ti - o - nem me - am Solo ex - au - di ex - au - di

T o - ra - ti - o - nem me - am Solo ex - au - di ex - au - di

B o - ra - ti - o - nem me - am Solo ex - au - di ex - au - di

mp

8^{vb}

65

vous vers qui va toute chair.

S ad te om - nis ca - ro ve - ni - et Tutti *p* Re - qui - em

A ad te ca - ro ve - ni - et Tutti *p* Re - qui - em

T ad te om - nis ca - ro ve - ni - et Tutti *p* Re - qui - em

B ad te Tutti *p* Re - qui - em

p

Missa pro defunctis / Introitus

69

S
ae - ter - nam

A
ae - ter - nam

T
ae - ter - nam

B
ae - ter - nam

75

S

A

T

B
p Re - qui em

Missa pro defunctis / Introitus

81

Soprano: *p* Re - qui em

Alto: *p* Re - qui em ae - ter - nam

Tenor: *p* Re - qui em ae - - - ter - - - - - nam

Bass: ae - - - ter - - - - - nam Re - - - qui - - - em

Piano: *cresc.*

87

Soprano: *f* Re - qui em ae - ter - - - nam do - na e - is

Alto: *f* Re - qui em ae - ter - - - nam do - na e - is

Tenor: *f* Re - qui em ae - ter - - - nam do - na e - is

Bass: *f* Re - qui em ae - ter - - - nam do - na e - is

Piano: *f* 8va

Missa pro defunctis / Introitus

93 **più allegro**

S Do - mi - ne

A Do - mi - ne

T Do - mi - ne

B Do - mi - ne

98

S

A Solo Ky - ri - e e - le - i -

T

B Solo Ky - ri - e e - le - i -

Missa pro defunctis / Introitus

103

S **Tutti** Ky - ri - e e - le - i - son **Solo** Ky - ri -

A **Tutti** Ky - ri - e e - le - i - son **Solo**

T **Tutti** Ky - ri - e e - le - i - son **Solo** Ky - ri -

B **Tutti** Ky - ri - e e - le - i - son

108

S **Tutti** e e - le - - - i - son **Tutti** Ky - ri - e e - le - i -

A **Tutti** Ky - ri - e e - le - i -

T **Tutti** Ky - ri - e e - le - i -

B **Tutti** Ky - ri - e e - le - i -

Missa pro defunctis / Introitus

113

S
son

A
son

T
son

B
son

Solo Ky - ri -

118

S
e e - le - - - i - son

A
e e - le - - - i - son

T
Solo Chri -

B
Solo Chri -

Missa pro defunctis / Introitus

123

S
A
T
B

Chri - - - ste e - le - - - i -
Chri - - - ste e - le - - - i -
ste e - le - i - son Chri - ste e - le - i -
ste e - le - i - son Chri - ste e - le - i -

128

S
A
T
B

son
son
son
son

Tutti Ky - ri -
Tutti Ky - ri - e

Missa pro defunctis / Introitus

133 Tutti

S
A
T
B

Ky - ri - e e - le - i - son
Ky - ri - e e - le - i - son
e e - le - i - son
e - le - i - son Ky - ri -

138

S
A
T
B

Ky - ri - e e - le - i -
Ky - ri - e e - le - i -
Ky - ri - e e - le - i - son e - le - i -
e e - le - i - son e - le - i -

Missa pro defunctis / Introitus

143

S
son

A
son

T
8
son

B
son

148

S
p Re - - - - - qui -

A
p Re - - - - - qui -

T
8
p Re - qui -

B

gva

Missa pro defunctis / Introitus

153

S
em

A
em

T
8
em

B

(8^{va})

rit.

157 **Tempo primo**

morendo

p

N° 2 Dies irae

Denis Alain Dion

Allegro con fuoco *Jour de colère*

Sopranos *ff* Di - es - i -
Altos *ff* Di - es - i -
Ténors *ff* Di - es - i -
Basses *ff* Di - es - i -

Piano *ff*

4 *que ce jour là*

S rae Di - es - il - la
A rae Di - es - il - la
T rae Di - es - il - la
B rae Di - es - il - la

Missa pro defunctis / Dies irae

qui réduira le monde en cendres

7

S Sol - vet sae - clum in fa - vil - la

A

T Sol - vet sae - clum in fa - vil - la

B

mf

9

S

A Sol - vet sae - clum in fa - vil - la

T

B Sol - vet sae - clum in fa - vil - la

Missa pro defunctis / Dies irae

11

6 6 6

6 6 6

13

B

Sol - vet sae - clum in fa - vil - la

mp

16

S

A

T

B

Sol - vet sae - clum in fa - vil - la

Sol - vet sae - clum in fa - vil - la

Sol - vet sae - clum in fa - vil - la

sfz *sfz* *cresc.* *mf* *sfz* *sfz*

Missa pro defunctis / Dies irae

18

S Sol - vet sae - clum in fa - vil - - la

A in fa - vil - - la

T in fa - vil - - la

B in fa - vil - - la

8^{va}, 15^{ma}

6 6 6 6

8^{vb}

selon David et la Sibylle.

20

S Te - - - - - ste Da - - - vid

A Te - - - - - ste Da - - - vid

T Te - - - - - ste Da - - - vid

B Te - - - - - ste Da - - - vid

15^{ma} *ff*

Missa pro defunctis / Dies irae

21

S
cum Si - - - byl - - - - - la

A
cum Si - - - byl - - - - - la

T
8
cum Si - - - byl - - - - - la

B
cum Si - - - byl - - - - - la

22

S
7
Te - - - - - ste Da - - - vid

A
7
Te - - - - - ste Da - - - vid

T
8
7
Te - - - - - ste Da - - - vid

B
7
Te - - - - - ste Da - - - vid

Missa pro defunctis / Dies irae

23

S cum Si - byl - - - - la

A cum Si - byl - - - - la

T cum Si - byl - - - - la

B cum Si - byl - - - - la

25

S

A Di - - es - - i - - -

T

B Di - - es - - i - - -

8va

f

Missa pro defunctis / Dies irae

27

S Di - - - es i - - - rae

A rae Di - - - es il - - -

T 8 Di - - - es i - - - rae

B rae Di - - - es il - - -

6 6 6 6 6 6

29

S Di - - - es il - - - la

A la

T 8 Di - - - es il - - - la

B la

6 6 6 3 3 3 3

ff

Missa pro defunctis / Dies irae

31

3

3

3

3

3

3

33

3

3

3

3

6

6

6

6

6

6

35

mf

f

8^{va}

6

6

6

6

6

6

Quelle terreur quand le juge viendra

38

S

A

T

B

Quan - tus tre - mor tre-mor est fu-tu-rus Quan-do ju - dex est ven-tu - ra

Quan - tus tre - mor tre-mor est fu-tu-rus Quan-do ju - dex est ven-tu - ra

Quan - tus tre - mor tre-mor est fu-tu-rus Quan-do ju - dex est ven-tu - ra

Quan - tus tre - mor tre-mor est fu-tu-rus Quan-do ju - dex est ven-tu - ra

Missa pro defunctis / Dies irae

42

S
A
T
B

Di-es i-rae

Di-es i-rae

pour tout juger avec rigueur!

47

S
A
T
B

Di-es il-la Cun-cta stricte discus-su-rus

Cun-cta stricte discus-su-rus

Di-es il-la Cun-cta stricte discus-su-rus

Cun-cta stricte discus-su-rus

Cun-cta stricte discus-su-rus

Cun-cta stricte discus-su-rus

tr

toujours faire le trille avec la note inférieur.

Missa pro defunctis / Dies irae

51

S
A
T
B

Ah!
Ah!

8^{va}
8^{va}

tr
tr

54

S
A
T
B

Ah!

(8^{va})
tr tr tr tr tr tr tr tr tr tr tr tr

Ah!

trilles par la note supérieure

Missa pro defunctis / Dies irae

59

S
A
T
B

8

8vb

This block contains the vocal and piano accompaniment for measures 59 through 64. The vocal parts (Soprano, Alto, Tenor, Bass) are written in four staves, each with a treble clef and a key signature of two flats. The piano accompaniment is in grand staff (treble and bass clefs). The piano part features a complex rhythmic pattern in the left hand, including sixteenth-note runs and chords, and a more melodic line in the right hand. A wavy line above the piano staff indicates a tremolo effect. The vocal lines consist of sustained notes with a long slur over the first three measures.

65

morendo

p

laissez résoner

8vb

This block contains the piano accompaniment for measures 65 through 69. The piano part is written in grand staff. The left hand plays a rhythmic pattern of eighth notes, while the right hand has a melodic line. A wavy line above the piano staff indicates a tremolo effect. The tempo marking *morendo* is placed above the staff. The dynamic marking *p* (piano) is placed below the staff. The instruction *laissez résoner* (let it resonate) is placed below the staff. The piece ends with a fermata over the final note. A dashed line below the staff indicates the *8vb* (8va below) range.

N° 3 Ingemisco

Denis Alain Dion

Moderato

Piano

Affligé

7

decresc.

13

S

Solo soprano

comme une plainte **p** Ah! _____

Missa pro defunctis / Ingemisco

19

S

A Solo alto

T

B Solo basse

comme une plainte *p* Ah!

comme une plainte *p* Ah!

f

26

B

mf

mf

32

S Solo soprano

T Solo ténor

f In - ge-

ad lib. In - ge mis - co tam - quam re - us

f col canto

a tempo

f In - ge-

ad lib. In - ge mis - co tam - quam re - us

f col canto

a tempo

Missa pro defunctis / Ingemisco

36

S

mis - co In - ge-mis - co

38

S

40

42

Solo ténor

mf Cul - pa ru - bet

Solo basse

mf Cul - pa ru - bet

8vb p

Missa pro defunctis / Ingemisco

44

Solo

S *mf* Cul - pa ru - bet

A Solo Cul - pa ru - bet vul - - - tus me - us

T 8

B vul - - - tus me - us

46

S vul - - - tus me - us

A

T 8 *f* in - ge-mis - co

B

mf *accel.*

Missa pro defunctis / Ingemisco

48

f *a tempo*

51

f *8va*

54

Je vous supplie, épargnez-moi mon Dieu.

S

A

T *Tutti* *p* Sup - pli - can - - - - - ti

B *Tutti* *p* Sup - pli - can - - - - - ti

(8va) *mp* *p*

Missa pro defunctis / Ingemisco

57

S

A

T

B

mp Sup - pli - can - - - ti par - - - ce

par - - - ce, De - us *mp* Sup - pli - can - - - ti par - - - ce

par - - - ce, De - us *mp* Sup - pli - can - - - ti par - - - ce

mp

61

S

A

T

B

mf Sup - pli - can - - - ti par - - - ce

De - us Sup - pli - can - ti Sup - pli - can - - - ti par - - - ce

De - us Sup - pli - can - ti Sup - pli - can - - - ti par - - - ce

De - us Sup - pli - can - ti Sup - pli - can - - - ti par - - - ce

mf

Missa pro defunctis / Ingemisco

65

S
De - - - us Sup - - - pli - can - - - ti par - - - ce

A
De - - - us Sup - - - pli - can - - - ti par - - - ce

T
8
De - - - us Sup - - - pli - can - - - ti par - - - ce

B
De - - - us Sup - - - pli - can - - - ti par - - - ce

69

S
De - - - - us, par - - - - ce De - - - us

A
De - - - - us, par - - - - ce De - - - us

T
8
De - - - - us, par - - - - ce De - - - us

B
De - - - - us, par - - - - ce De - - - us

Missa pro defunctis / Ingemisco

73 Solo ténor

T 

ff *pp* In - ge mis -
ad lib.

78

T 

B 

pp co
Solo basse
tam - quam re - us

85

90

Missa pro defunctis / Ingemisco

95

Solo

mf Cul - pa ru - bet vul - tus me - us

Solo

mf Cul - pa ru - bet vul - tus me - us

Solo

mf Cul - pa ru - bet vul - tus

Solo

mf Cul - pa ru - bet

101

S

A

T

B

me - us

vul - tus me - us

Missa pro defunctis / Ingemisco

104

più lento *molto più piano*

subito *p*

108

Solo ténor

Solo basse

Sup - pli - can - - - ti par - - - ce,

Sup - pli - can - - - ti par - - - ce,

a tempo

p

111

Solo alto

Sup - pli - can - - - ti par - - - ce

De - us Sup - pli - can - - - ti par - - - ce

De - us Sup - pli - can - - - ti par - - - ce

p

Missa pro defunctis / Ingemisco

114 Solo

S Sup - pli - can - - - ti par - ce

A De - us Sup - pli - can - - - ti Sup - pli - can - - - ti par - ce

T De - us Sup - pli - can - - - ti Sup - pli - can - - - ti par - ce

B De - us Sup - pli - can - - - ti Sup - pli - can - - - ti par - ce

cresc.

117 Tutti avec les solistes

S De - us Sup - pli - can - - - ti Sup - pli - can - - - ti par - - - ce

A De - us Sup - pli - can - - - ti Sup - pli - can - - - ti par - - - ce

T De - us Sup - pli - can - - - ti Sup - pli - can - - - ti par - - - ce

B De - us Sup - pli - can - - - ti Sup - pli - can - - - ti par - - - ce

f

Missa pro defunctis / Ingemisco

121

S De - - - us par - - - ce De - us Sup - pli - can - - - -

A De - - - us par - - - ce De - us Sup - pli - can - - - -

T De - - - us par - - - ce De - us Sup - pli - can - - - -

B De - - - us par - - - ce De - us Sup - pli - can - - - -

125

S ti par - - - ce *sfz* De - - - - - us

A ti par - - - ce *sfz* De - - - - - us

T ti par - - - ce *sfz* De - - - - - us

B ti par - - - ce *sfz* De - - - - - us

molto rall.

N° 4 Rex tremendae

Denis Alain Dion

Maestoso

Rex tre-men - dae

Sopranos

Altos

Ténors

Basses

Piano

ff Rex tre-men - dae

pp

ff

8va

8vb

Solo

Solo

Solo

Solo

ma - je - sta - tis

ma - je - sta - tis

ma - je - sta - tis

ma - je - sta - tis

ma - je - sta - tis

5

Allegro moderato ♩ = ♩ (qui précède)

S

A

T

B

Piano

Tutti

Tutti

Tutti

Tutti

Rex tre-men - dae ma - je - sta - tis

Rex tre-men - dae ma - je - sta - tis

Rex tre-men - dae ma - je - sta - tis

Rex tre-men - dae ma - je - sta - tis

Rex tre-men - dae ma - je - sta - tis

8va

simile

Missa pro defunctis / Rex tremendae

qui sauvez par grâce ceux qui doivent être sauvé

10

Solo

S

A

T

B

Qui sal - van - dos sal - vas gra - tis

Solo

Qui sal - van -

15

S

A

T

B

dos sal - vas gra - tis

Solo

Qui sal - van - dos sal - vas gra - tis

Solo

Qui sal - van -

Missa pro defunctis / Rex tremendae

21

S

A

T

B

Tutti

dos sal - vas gra - tis sal - va me _____ fons

dos sal - vas gra - tis sal - va me _____ fons

26

Tutti

sauvez-moi, source de bonté.

S

A

T

B

Tutti

sal - va me _____ fons pi - e - ta - - -

_____ fons **Tutti** pi - e - ta - - - - - - - - -

Sal - va me fons pi - e - ta - - -

pi - e - - ta - - - - - - - - - fons pi - e - - ta - - - -

sal - va me _____ fons pi - e - ta - - -

_____ fons **Tutti** pi - e - ta - - - - - - - - -

Sal - va me fons pi - e - ta - - -

pi - e - - ta - - - - - - - - - fons pi - e - - ta - - - -

Missa pro defunctis / Rex tremendae

31

S
tis

A
tis Sal - va me _____ fons pi - e -

T
tis Sal - va

B
tis Sal - va me _____

36

S
Sal - va me _____ fons pi - e - ta -

A
ta - - - tis fons pi - e - ta - - - - -

T
me _____ fons pi - e - ta - - - - -

B
fons pi - e - ta - - - - - tis fons pi - e - ta -

Missa pro defunctis / Rex tremendae

41

S solo

ff Sal - va me

A solo

ff Sal - va me

T solo

B solo

S

- - - tis Qui

A

- - - tis Qui

T

- - - tis Qui sal - van - dos sal - vas gra - tis

B

- - - tis Qui sal - van - dos sal - vas gra - tis

page 47

Missa pro defunctis / Rex tremendae

46

S solo

A solo

T solo

B solo

ff Sal - va me

ff Sal - va me

S
sal - van-dos sal - vas gra - tis

A
sal - van-dos sal - vas gra - tis

T
8
Qui sal - van - dos sal -

B
Qui sal - van - dos sal - vas gra - tis

cresc.

Missa pro defunctis / Rex tremendae

Tempo primo

51

S Qui sal - van - dos sal - vas gra - tis *ff* Rex

A dos sal - vas gra - tis *ff* Rex

T vas gra - tis Qui sal - van - dos *ff* Rex

B Qui sal - van - dos sal - vas gra - tis *ff* Rex

Qui sal - van - dos sal - vas gra - tis *ff* Rex

55

S *Solo* tre-men-dae ma - je - sta - tis *molto più lento* *mf* Sal - va - me fons pi - e - ta - tis

A *Solo* tre-men-dae ma - je - sta - tis *mf* Sal - va - me fons pi - e - ta - tis

T *Solo* tre-men-dae ma - je - sta - tis *mf* Sal - va - me fons pi - e - ta - tis

B *Solo* tre-men-dae ma - je - sta - tis *mf* Sal - va - me fons pi - e - ta - tis

tre-men-dae ma - je - sta - tis *Glissando* *p*

tre-men-dae ma - je - sta - tis *Glissando* *p*

Missa pro defunctis / Rex tremendae

60

Tutti

S Sal - va _ me fons pi - e - ta - tis

A *mf* Sal - va _ me fons pi - e - ta - tis

T Sal - va _ me fons pi - e - ta - tis

B *mf* Sal - va _ me fons pi - e - ta - tis

Tutti

Tutti

Tutti

66

Solo

S *ff* Sal - - - - va me

f

ff

71

(8va)

Missa pro defunctis / Rex tremendae

75 **Tutti**

S *mf* Sal - va me

A *mf* Sal - va me

T *mf* Sal - va me

B *mf* Sal - va me *p* Sal - va me **Solo** basse Sal - va me

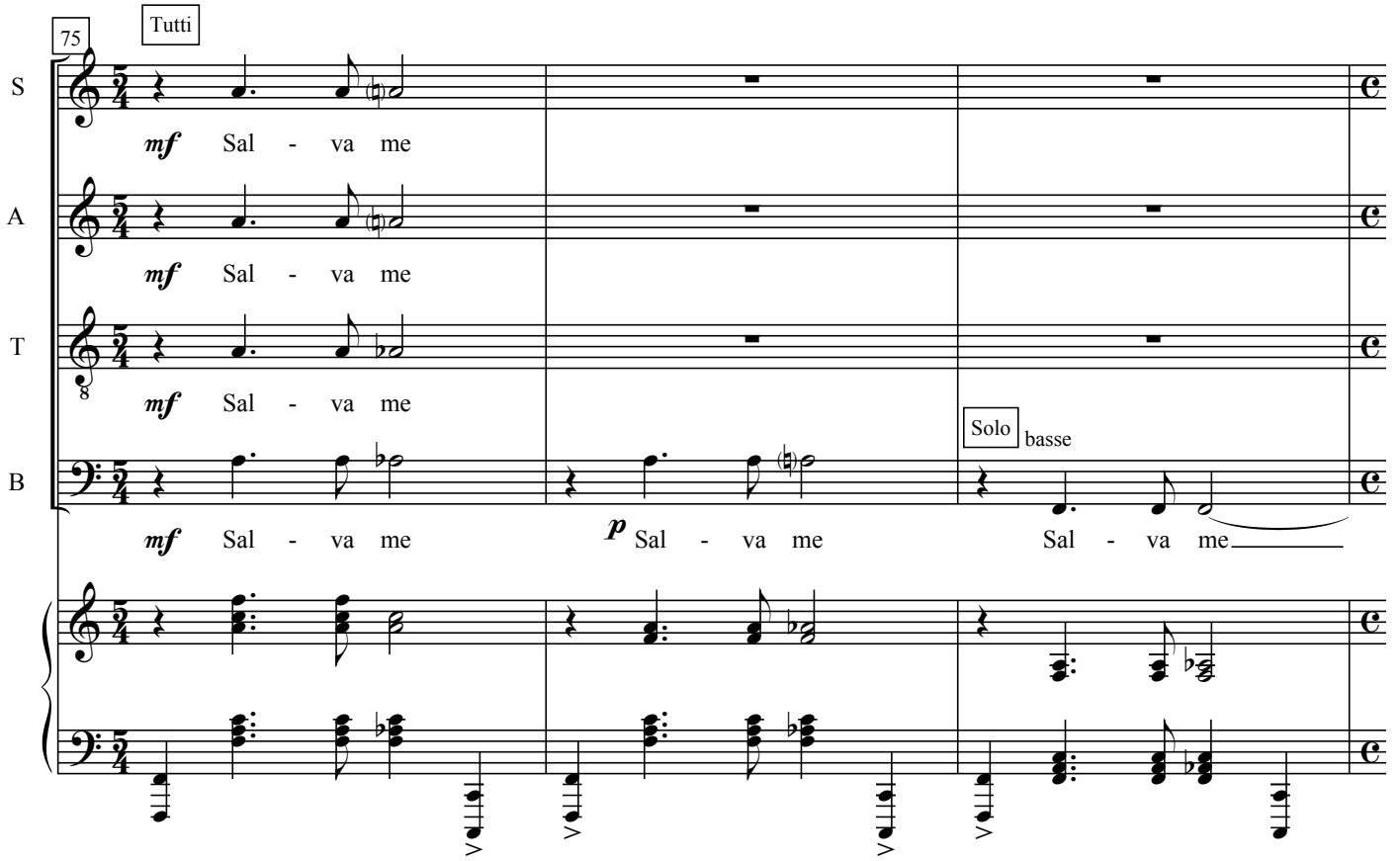

78

B

Enchaînez

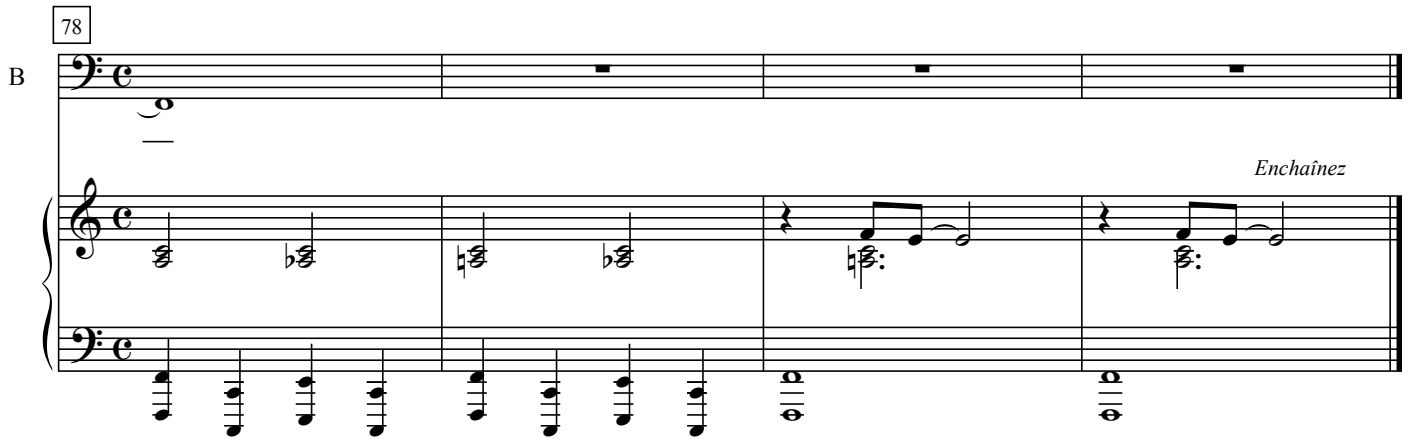

N° 5 Lacrimosa

Denis Alain Dion

Lento ma non troppo

Solo

Musical score for Soprano, Alto, Tenor, Bass, and Piano. The score is in 12/8 time and B-flat major. The vocal parts (Sopranos, Altos, Ténors, Basses) are mostly silent, with a solo 'La' note for the Soprano. The piano accompaniment features a delicate texture with arpeggiated chords and a steady bass line.

O jour de larmes

4

Missa pro defunctis / Lacrimosa

8

Tutti

mp La - cri - mo - - - sa di - es il - la Qua re -

Tutti

mp La - cri - mo - - - sa di - es il - la Qua re -

Tutti

mp La - cri - mo - - - sa di - es il - la Qua re -

Tutti

mp La - cri - mo - - - sa di - es il - la Qua re -

où ressuscitera de la poussière

12

sur - - - - get ex fa - vil - la Ju - - di-can - - -

sur - - - - get ex fa - vil - la Ju - - di-can - - -

sur - - - - get ex fa - vil - la Ju - - di-can - - -

sur - - - - get ex fa - vil - la Ju - - di-can - - -

Missa pro defunctis / Lacrimosa

15

l'homme coupable, pour être jugé *pardonnez-lui donc, ô mon Dieu.*

S
A
T
B

dus ho - mo re - - - us Hu - ic er - go

dus ho - mo re - - - us Hu - ic er - go

dus ho - mo re - - - us Hu - ic er - go

dus ho - mo re - - - us Hu - ic er - go

mf

18

S
A
T
B

par - ce De - us Hu - - ic er - go par - - - - ce

par - ce De - us Hu - - ic er - go par - - - - ce

par - ce De - us Hu - - ic er - go par - - - - ce

par - ce De - us Hu - - ic er - go par - - - - ce

Missa pro defunctis / Lacrimosa

21

S De - - - us

A De - - - us

T De - - - us

B De - - - us

Solo

p Pi - - - e Je - su

24

Et vous, Seigneur, miséricordieux Jésus,

Solo

S *mf* Pi - e Je - su Do - mi - ne

A Solo *mp* Pi - - - e Je - su Do - mi - ne *mf* Pi - e Je - su Do - mi - ne

T *mp* Pi - - - e Je - su Do - mi - ne *mf* Pi - e Je - su Do - mi - ne

B Do - mi - ne *mf* Pi - e Je - su Do - mi - ne

Missa pro defunctis / Lacrimosa

27 **Tutti** *donnez-leur le repos.*

S **Tutti** *p* Do - na e - is Do - na e - is

A **Tutti** *p* Do - na e - is Do - na e - is Do - na

T **Tutti** *p* Do - na e - is Do - na e - is Do - na

B **Tutti** *p* Do - na e - is Do - na e - is

mp *cresc.*

30 **Solo** re - - qui -

S *f* Do - na e - is *f* re - - - - qui - em *ff*

A *f* e - is re - - - - qui - em

T *f* e - is re - - - - qui - em

B *f* Do - na e - is *f* re - - - - qui - em

ff *8vb*

Missa pro defunctis / Lacrimosa

33 em Tutti

S A T B

A - - - - - men

A - - - - - men

A - - - - - men

A - - - - - men

A - - - - - men

f

cresc.

33

em

Tutti

A - - - - - men

N° 6 Méditation

pour piano

Denis Alain Dion

Adagio ma non troppo

6

12

18

24

29

8vb

8va

Missa Pro defunctis / Méditation

35 (8^{va})

41 (8^{va})

47

48

50

52

Missa Pro defunctis / Méditation

53

54

57

60

61

62

Tempo 1 *♩* *va*-----

Missa Pro defunctis / Méditation

(8^{va})

65

(8^{va})

71

N° 7 Offertorium

Denis Alain Dion

Lento

Sopranos

Altos

Ténors

Basses

Piano

mf

6

S

A

T

B

pp Do-mine

pp Do-mine

pp Do-mine

pp Do-mine

Missa pro defunctis / Offertorium

Seigneur Jésus-Christ

12

S Je - su Chri - ste *p* Do - mine Je - su Chri - ste *mf* Rex

A Je - su Chri - ste *p* Do - mine Je - su Chri - ste *mf* Rex

T Je - su Chri - ste *p* Do - mine Je - su Chri - ste *mf* Rex

B Je - su Chri - ste *p* Do - mine Je - su Chri - ste *mf* Rex

mf

8va

Roi de gloire

délivrez les âmes

19

S glo - ri - ae *f* li - - - be - ra a - ni - mas

A glo - ri - ae *f* li - - - be - ra a - ni - mas

T glo - ri - ae *f* li - - - be - ra a - ni - mas

B glo - ri - ae *f* li - - - be - ra a - ni - mas

f

8va

Missa pro defunctis / Offertorium

21

S
om - - - - - ni - um fi - - - - -

A
om - - - - - ni - um fi - - - - -

T
8
om - - - - - ni - um fi - - - - -

B
om - - - - - ni - um fi - - - - -

des fidèles défunts

22

S
de - - - - - li - - - - - um de - fun-cto-rum de poe - - - - - nis in-
subito p

A
de - - - - - li - - - - - um de - fun-cto-rum de poe - - - - - nis in-
subito p

T
8
de - - - - - li - - - - - um de - fun-cto-rum de poe - - - - - nis in-
subito p

B
de - - - - - li - - - - - um de - fun-cto-rum de poe - - - - - nis in-
subito p

Missa pro defunctis / Offertorium

des peines de l'enfer et du gouffre sans fond.

Allegro moderato

25

S *sfz* fer - ni et de pro - fun - do la - cu

A *sfz* fer - ni et de pro - fun - do la - cu

T *sfz* fer - ni et de pro - fun - do la - cu

B *sfz* fer - ni et de pro - fun - do la - cu

f li - be-ra e -

ff

sfz

délivrez-les de la gueule du lion

30

S *f* li - be-ra e - as de o - re le - o - nis

A *f* li - be-ra e - as de o - re le - o - nis

T as li - be-ra e - as de o - re le - o - nis

B as de o - re le - o - nis, de o - re le - o - nis li - be-ra e - as de

f

3 3 3 3 3 3

Missa pro defunctis / Offertorium

33

S
li - be - ra e - as de o - re le - o - nis

A
li - be - ra e - as de o - re le - o - nis

T
e - as li - be - ra de o - re le - o - nis

B
o - re le - o - nis de o - re le - o - nis

3 3 8^{va} 8^{va} marcato

37

pour que l'abime ne les engloutisse pas

S

A

T

B
Tutti
f ne ab - sor - be - at e - as tar - ta - rus

f > > > > > >

Missa pro defunctis / Offertorium

41

Tutti

S

A

Tutti

T

B

f ne ab - sor - be - at e - as tar - ta - rus ne ab - sor - be - at e - as tar - ta - rus

ne ab - sor - be - at e - as tar - ta - rus ne ab - sor - be - at e - as tar - ta - rus

45

S

A

T

B

8va

Missa pro defunctis / Offertorium

50

S
A
T
B

ne ab - sor - beat e - as tar-ta-rus

ne ab - sor - beat e - as tar-ta-rus

8^{va}-----

55

S
A
T
B

ne ab - sor - be-at e - as tar-ta-rus

ne ab - sor - be-at e - as tar-ta-rus

ne ab - sor - be-at e - as tar-ta-rus

ne ab - sor - be-at e - as tar-ta-rus

8^{va}-----

Missa pro defunctis / Offertorium

59 Solo **Tempo 1er**

S Solo *p* ne ca-dant in ob-

A Solo *p* ne ca-dant in ob-

T Solo *p* ne ca-dant in ob-

B Solo *p* ne ca-dant in ob-

Rall. *8^{va}*

et qu'elles ne soient pas précipitées dans les ténèbres

64 Tutti

S *mf* scu - rum ne ca-dant in ob - scu - rum *mf* ne ca-dant in ob - scu - rum

A Tutti *mf* scu - rum ne ca-dant in ob - scu - rum *mf* ne ca-dant in ob - scu - rum

T Tutti *mf* scu - rum ne ca-dant in ob - scu - rum *mf* ne ca-dant in ob - scu - rum

B Tutti *mf* scu - rum ne ca-dant in ob - scu - rum *mf* ne ca-dant in ob - scu - rum

mf

Missa pro defunctis / Offertorium

70

74

79

f *pp*

8va-----

85

p

più allegro

Mais que Saint-Michel, le porte-étendard, les introduise dans la sainte lumière.

87

Tutti basses

p sed si - gni - fer san - - - ctus Mi - - - cha -

Missa pro defunctis / Offertorium

89

B

ël re - prae - sen - tet e - as in lu -

91

B

cem san -

93

S

A

T

B

Tutti

mp sed si - gni - fer san -

Tutti

pp lu -

ctam

ctam

Missa pro defunctis / Offertorium

95

S
ctus Mi - cha - ðl re - prae - sen -

T
cem

97

S
tet e - as in lu - -

A
Tutti
pp lu - -

T

B

Missa pro defunctis / Offertorium

103

S cha - - - - - ðl lu - - - - -

A ðl re - prae - sen - tet e - as in lu -

T

B

cem

105

S cem

A cem san - - - - -

Missa pro defunctis / Offertorium

115 Solo

S *mp* lu - - - - -

A *mp* lu - - - - -

T *mf* sed si - gni - fer san - - - ctam Mi - - - cha -

B *mp* sed si - gni - fer san -

117

S cem

A cem lu - - - - -

T *8* el re - prae - sen - tet e - as in lu -

B ctam Mi - cha - el lu - - - cem in lu -

Missa pro defunctis / Offertorium

119

S
lu - - - cem san - - - -

A
cem san - - - - - - - -

T
cem san - - - -

B
cem san - - - -

6 6 6 6 6 6 6 6

121

Tutti

S
ctam
p lu - - - -

A
ctam
p lu - - -

T
ctam

B
ctam

6 6 6 6

p 3 3 3

Missa pro defunctis / Offertorium

124

S

A

Tutti

T

p lu

B

p lu

128

S

A

T

B

8va

Missa pro defunctis / Offertorium

132

S
A
T
B

cem
cem
cem
cem

8va

ppp

N° 8 Sanctus

Denis Alain Dion

Andante moderato

Piano

3

Saint !

S

A

T

B

p San - ctus

p San - ctus

p San - ctus

p San - ctus

Missa pro defunctis / Sanctus

5

S
A
T
B

San - ctus
San - ctus
San - ctus
San - ctus

7

S
A
T
B

San - ctus
San - ctus
San - ctus
San - ctus

Missa pro defunctis / Sanctus

9 *le Seigneur*

S Do - mi - nus *p* San - ctus

A Do - mi - nus *p* San - ctus

T Do - mi - nus *p* San - ctus

B Do - mi - nus *p* San - ctus

12

S San - ctus San - ctus

A San - ctus San - ctus

T San - ctus San - ctus

B San - ctus San - ctus

Missa pro defunctis / Sanctus

14 *Dieu des armées*

S Do - mi - nus De - us Sa - ba - oth

A Do - mi - nus De - us Sa - ba - oth *mf* San - ctus

T Do - mi - nus *mf* San - ctus

B Do - mi - nus *mf* San - ctus

17

S *mf* San - ctus San - ctus Do - mi - nus

A San - ctus San - ctus Do - mi - nus

T San - ctus San - ctus Do - mi - nus

B San - ctus San - ctus Do - mi - nus

Missa pro defunctis / Sanctus

20

S De - us Sa - ba *f* oth

A De - us Sa - ba *f* oth

T De - us Sa - ba *f* oth

B De - us Sa - ba *f* oth

f *8^{va}*

Les cieux et la terre sont remplis de votre gloire.

23

S *mp* ple - ni sunt cae - li et

A *mp* ple - ni sunt cae - li et

T *p* ple - ni sunt cae - li et ter - ra

B *p* ple - ni sunt cae - li et ter - ra

8^{va} *p*

Missa pro defunctis / Sanctus

26

S solo

A solo

T solo

B solo

S

A

T

B

f Ho -

f Ho -

f Ho -

f Ho -

ter - ra glo - ri - a tu - a *f* a

ter - ra glo - ri - a tu - a *f* a

mf glo - ri - a tu - a tu - a *f* a

mf glo - ri - a tu - a tu - a *f* a

8va

8va

f

Missa pro defunctis / Sanctus

Hosanna au plus haut des cieux.

29

S solo
san - - - - na in ex - cel - - - -

A solo
san - - - - na in ex - cel - - - -

T solo
8 san - - - - na in ex - cel - - - -

B solo
san - - - - na in ex - cel - - - -

S
A
T
B

San - - - ctus

San - - - ctus

Missa pro defunctis / Sanctus

31

S solo
sis San - ctus

A solo
sis

T solo
8 sis San - ctus

B solo
sis

S
Ho - san - - - na in ex - cel - - -

A
Ho - san - - - na in ex - cel - - -

T
8 Ho - san - - - na in ex - cel - - -

B
Ho - san - - - na in ex - cel - - -

Missa pro defunctis / Sanctus

34

S
sis

A
sis

T
8
sis

B
sis

37

8^{va}

mp

Missa pro defunctis / Sanctus

40 **Più lento** *Béni soit celui qui vient au nom du Seigneur.*

A solo *mp* Be - ne - di - ctus Be - ne - di -

T solo *mp* Be - ne - di -

B solo *mp* Be - ne - di - ctus Be - ne - di -

45

A solo ctus qui ve - nit in no - mi - ne Do - mi - ni

T solo ctus qui ve - nit in no - mi - ne Do - mi - ni

B solo ctus qui ve - nit in no - mi - ne Do - mi - ni

Missa pro defunctis / Sanctus

49

S solo

Be - ne - di - - ctus *mf* Be - ne - di -

A solo

T solo

B solo

Be - ne - di - - - ctus *mf* Be - ne - di - - - ctus

53

S solo

ctus Be - ne - di - ctus Be - ne - di -

A solo

mf Be - ne - di - ctus Be - ne - di - ctus Be - ne - - di - ctus

T solo

mf Be - ne - di - - - ctus Be - ne -

B solo

Be - ne - di - - - - ctus Be - ne - di - ctus Be - ne -

Missa pro defunctis / Sanctus

58

S solo
ctus qui ve - nit

A solo
qui ve - - - nit

T solo
di - ctus qui ve - nit

B solo
di - ctus qui ve - nit

S
mf in no - mi - ne Do - mi - ni

A
mf in no - mi - ne Do - mi - ni

T
mf in no - mi - ne Do - mi - ni

B
mf in no - mi - ne Do - mi - ni

Missa pro defunctis / Sanctus

61

S solo

A solo

T solo

B solo

S

A

T

B

in no - mi - ne Do - mi - ni

in no - mi - ne Do - mi - ni

in no - mi - ne Do - mi - ni

in no - mi - ne Do - mi - ni

Missa pro defunctis / Sanctus

63

S solo
ni in no - mi - ne Do - mi -

A solo
ni in no - mi - ne Do - mi -

T solo
8 ni in no - mi - ne Do - mi -

B solo
ni in no - mi - ne Do - mi -

S
in no - mi - ne Do - mi - ni

A
in no - mi - ne Do - mi - ni

T
8 in no - mi - ne Do - mi - ni

B
in no - mi - ne Do - mi - ni

Missa pro defunctis / Sanctus

65 **Tempo primo**

S solo
ni

A solo
ni

T solo
ni

B solo
ni

S
A
T
B

Tutti

f Ho -

Missa pro defunctis / Sanctus

67

S

A

T

B

f Ho - - - -

san - - - - - na

mf 14 14

68

S

A

T

B

f Ho - - - -

san - - - - - na

in ex - cel - - - - -

Missa pro defunctis / Sanctus

69

S san - - - - - na

A in ex - cel - - - - -

T sis

B **Tutti** *f* Ho - - - - -

70

S Ho - san - na in ex - cel -

A sis in ex - cel -

T in ex - cel -

B san - - - - - na in ex - cel -

Missa pro defunctis / Sanctus

71

S
sis

A
sis

T
8
sis

B
sis Ho - - - -

72

S

A
Ho - - - -

T
8

B
san - - - - - - - - - - na

Missa pro defunctis / Sanctus

73

S

A

T

B

Ho - - - -

san - - - - - na

Ho - san - na Ho - - - -

74

S

A

T

B

san - - - - - na in ex -

in ex - cel - - - - -

Ho - - - - -

san - - - - - na

Missa pro defunctis / Sanctus

75

S
cel - - - - - sis in ex - cel -

A
sis in ex - cel -

T
8 san - - - - - na in ex - cel -

B
in ex - cel -

76

S
sis

A
sis

T
8
sis

B
sis

Missa pro defunctis / Sanctus

N° 9 Agnus Dei

Denis Alain Dion

Con moto

Sopranos

Altos

Ténors

Basses

Piano

3

S

A

T

B

Piano

Agneau de Dieu

Solo alto

Missa pro defunctis / Agnus Dei

qui enlevez le péché du monde

5

A solo

De - - - - i qui tol - - - lis

7

A solo

pec - ca - ta mun - di

Tutti

S A - gnus

A A - gnus

T A - gnus

B A - gnus

Missa pro defunctis / Agnus Dei

donnez-leur le repos.

10

Tutti

S do - na e - is re - qui - em

A do - na e - is re - qui - em

T do - na e - is re - qui - em

B do - na e - is re - qui - em

mp

13

A solo

S do - na e - is re - qui - em

A do - na e - is re - qui - em

T do - na e - is re - qui - em

B do - na e - is re - qui - em

Missa pro defunctis / Agnus Dei

15

A solo

do - na e - is re - qui - em

S

p do - - - - - na

A

p do - - - - - na

T

p do - - - - - na

B

p do - - - - - na

18

sopranos

S

pp A - gnus

altos

A

pp A - gnus

Missa pro defunctis / Agnus Dei

20

S
A
T
B

A - gnus
A - gnus
A - gnus
A - gnus

pp *pp* *pp* *p*

Solo

22

B

De - - - i qui - - - tol - - -

Missa pro defunctis / Agnus Dei

24

B solo

lis _____ pec - ca - - - - -

S

A - gnus _____

A

A - gnus _____

T

8

Tutti A - gnus _____

B

A - gnus _____

26

B solo

- - - ta _____ mun - - - - - di

S

mp A - - - gnus De - i

A

mp A - - - gnus De - i

T

mp A - - - gnus De - i

B

mp A - - - gnus De - i

Missa pro defunctis / Agnus Dei

28

S do - na e - is re - qui - em

A do - na e - is re - qui - em

T do - na e - is re - qui - em

B do - na e - is re - qui - em

31

S solo

A solo

S *pp* A - gnus

A *pp* A - gnus

T *pp* A - gnus

B *pp* A - gnus

Missa pro defunctis / Agnus Dei

33

S solo

p A - - - - gnus De - - - - i

A solo

gnus De - - - - i

35

S solo

qui tol - - - - lis

A solo

qui tol - - - - lis pec - ca - ta

S

A - gnus

A

A - gnus

T

A - gnus

B

A - gnus

Missa pro defunctis / Agnus Dei

37

S solo
pec - ca - - ta - - - mun - - - di

A solo
mun - - - - - di

S
mp do - na e - is re - qui - em

A
mp do - na e - is re - qui -

T
mp do - na re - qui -

B
mp re - qui -

39

S
do - na e - is re - qui - em

A
em do - na e - is re - qui - em

T
em do - na e - is re - qui - em

B
em do - na e - is re - qui - em

Missa pro defunctis / Agnus Dei

éternellement

42

S *pp* sem - pi - ter - nam *p* Lux____ ae - ter -

A *pp* sem - pi - ter - nam

T *pp* sem - pi - ter - nam

B *pp* sem - pi - ter - nam

p

Que la lumière éternelle luisse pour eux, Seigneur

48

S na____ Lux____ ae - ter - na____ lu - ce - at____

A *p* Lux____ ae - ter -

p Lux____ ae - ter -

Missa pro defunctis / Agnus Dei

55

S
lu - ce - at ——— lu-ce-at e-is Do - mi - ne lu - - - ce-

A
na ——— Lux ——— ae - ter - na ——— lu - ce - at — e - is ——— lu-ce-at e -

T
Solo
mp Lux ——— ae - ter - -

62

S
at e - is ——— Do-mi - ne ——— Do - - - - - mi - ne ——— *mf* lu-ce-

A
is — Do - mi - ne lu - ce-at e is Do - mi - ne *mf* lu - ce -

T
na ——— Lux ——— ae - ter - na ——— lu - ce - at lu -

B
Solo
mf Lux ———

Missa pro defunctis / Agnus Dei

68

S at e - - - is Do - mi - ne

A at e - is Do - mi - - - ne Lux ae-ter -

T ce - at e - is Do - mi - ne lu - ce - at e-is Do-mi - ne

B ae - ter - na Lux ae - ter - na Lux ae-ter - na

più allegro

75

S Lux ae-ter - na Tutti *f* Cum san - - - ctis

A na Lux Tutti *f* Cum san - - - ctis

T Lux ae-ter - na Tutti *f* Cum san - - - ctis

B Lux Lux Lux *f* Cum san - - - ctis

Missa pro defunctis / Agnus Dei

en compagnie de vos Saints durant l'éternité

79

S tu - - - is in ae - - - ter - - -

A tu - - - is in ae - - - ter - - -

T tu - - - is in ae - - - ter - - -

B tu - - - is in ae - - - ter - - -

grâce à votre bonté.

81

S num qui - a pi - - - us

A num qui - a pi - - - us

T num qui - a pi - - - us

B num qui - a pi - - - us

Missa pro defunctis / Agnus Dei

83

S
es

A
es

T
es

B
es

85

87

90

Tempo Introitus

p

Missa pro defunctis / Agnus Dei

95

B

Solo basse

p Re - qui

101

S

A

T

B

Solo

p Re - qui - em

p Re - - qui - em

ae - ter - nam

em ae - - - - ter - nam Re - qui - em _____

cresc.

Missa pro defunctis / Agnus Dei

106 Solo Tutti

S *mp* Re - qui - em ae - ter - nam *f* Do - na e - is

A ae - ter - nam ae - ter - nam *f* Do - na e - is

T Re - qui - em ae - ter - nam *f* Do - na e - is

B ae - ter - nam ae - ter - nam *f* Do - na e - is

112 Solo

S Do - mi - ne, et lux et lux Solo per -

A Do - mi - ne, et lux Solo et

T Do - mi - ne, et lux

B Do - mi - ne, et lux

Missa pro defunctis / Agnus Dei

116

S pe - - - - - tu - a lu - - - - ce -

A lux _____ per - pe - - - - tu - a Solo lu - ce -

T Solo lu - ce -

B Solo lu - ce -

119

S at e - - is Tutti *molto adagio* *pp* Cum san-ctis

A at e - - is Tutti *pp* Cum san-ctis

T at e - - is Tutti *pp* Cum san-ctis

B at e - - is Tutti *pp* Cum san-ctis

Missa pro defunctis / Agnus Dei

123

S
tu - is in ae - ter - num qui - a pi - us es. Cum san-ctis tu - is in ae - ter - num

A
tu - is in ae - ter - num qui - a pi - us es. Cum san-ctis tu - is in ae - ter - num

T
tu - is in ae - ter - num qui - a pi - us es. Cum san-ctis tu - is in ae - ter - num

B
tu - is in ae - ter - num qui - a pi - us es. Cum san-ctis tu - is in ae - ter - num

131

S solo
Cum san-ctis tu - is in ae - ter - num qui - a

A solo
Cum san-ctis tu - is in ae - ter - num qui - a

T solo
Cum san-ctis tu - is in ae - ter - num qui - a

B solo
Cum san-ctis tu - is in ae - ter - num qui - a

S
qui - a pi - us es. Re - - - - -

A
qui - a pi - us es. Re - - - - -

T
qui - a pi - us es. Re - - - - -

B
qui - a pi - us es. Re - - - - -

Missa pro defunctis / Agnus Dei

138

S solo
A solo
T solo
B solo

pi - - - - - us es.
pi - - - - - us es.
pi - - - - - us es.
pi - - - - - us es.

S
A
T
B

qui - - - - - em
qui - - - - - em
qui - - - - - em
qui - - - - - em