La Cantate de Noël
est une œuvre écrite pour le chœur Ad Hoc
un ensemble vocal qui a créé plusieurs de mes compositions.

CANTATE DE NOËL

cantate sacrée en 4 mouvements
pour choeur (SATB), soprano solo, orgue et percussion (crotale)

I	In natali Domini.....	1
II	Nuntiavit Angelus.....	21
III	Virgo Deum geniut.....	43
IV	Gaudeat omnis terra.....	53

Texte et traduction de la cantate

I
In natali Domini gaudent omnes Angeli
et cantant cum jubilo : Gloria Deo

II
Nuntiavit Angelus gaudium pastoribus,
Christi natalia;
Magi Deum adorant,
aurum, thus, myrrham portant
Regi regnum Domino

III
Virgo Deum geniut
Virgo Christum peperit
Virgo semper intacta

IV
Gaudeat omnis terra jugiter
cum gloria laudem det altissimo :
Gloria Deo

I
Au jour de la naissance du Seigneur, tous les
Anges se réjouissent et chantent avec allégresse :
Gloire à Dieu

II
Un ange apprend aux bergers la joyeuse nouvelle,
la naissance du Christ.
Les Mages adorent le Dieu,
et apportent l'or, l'encens et la myrrhe
au Seigneur Roi des rois

III
Une Vierge a engendré un Dieu
une Vierge a enfanté le Christ
Vierge toujours vierge

IV
Que toute la terre tressaille d'allégresse
qu'elle adresse au Très-Haut une louange sans fin :
Gloire à Dieu

© Copyright 2014, Denis Alain Dion
Tous droits réservés

Éditions Musicales C.A.M.I.
795 rue Martin,
St-Hubert Qc J3Y 4R1
Canada
www.maisoncami.com

Copie & Design, imprimeur
3151 Montée Saint-Hubert
Saint-Hubert Qc J3Y 4J4
Canada

achevé d'imprimer à Saint-Hubert
avril 2014

Dépôt légal, 2e trimestre 2014
Bibliothèque et Archives nationales du Québec,
Bibliothèque et Archives Canada,
Bibliothèque nationale de France
ISMN : M-706042-09-1

I

In natali Domini

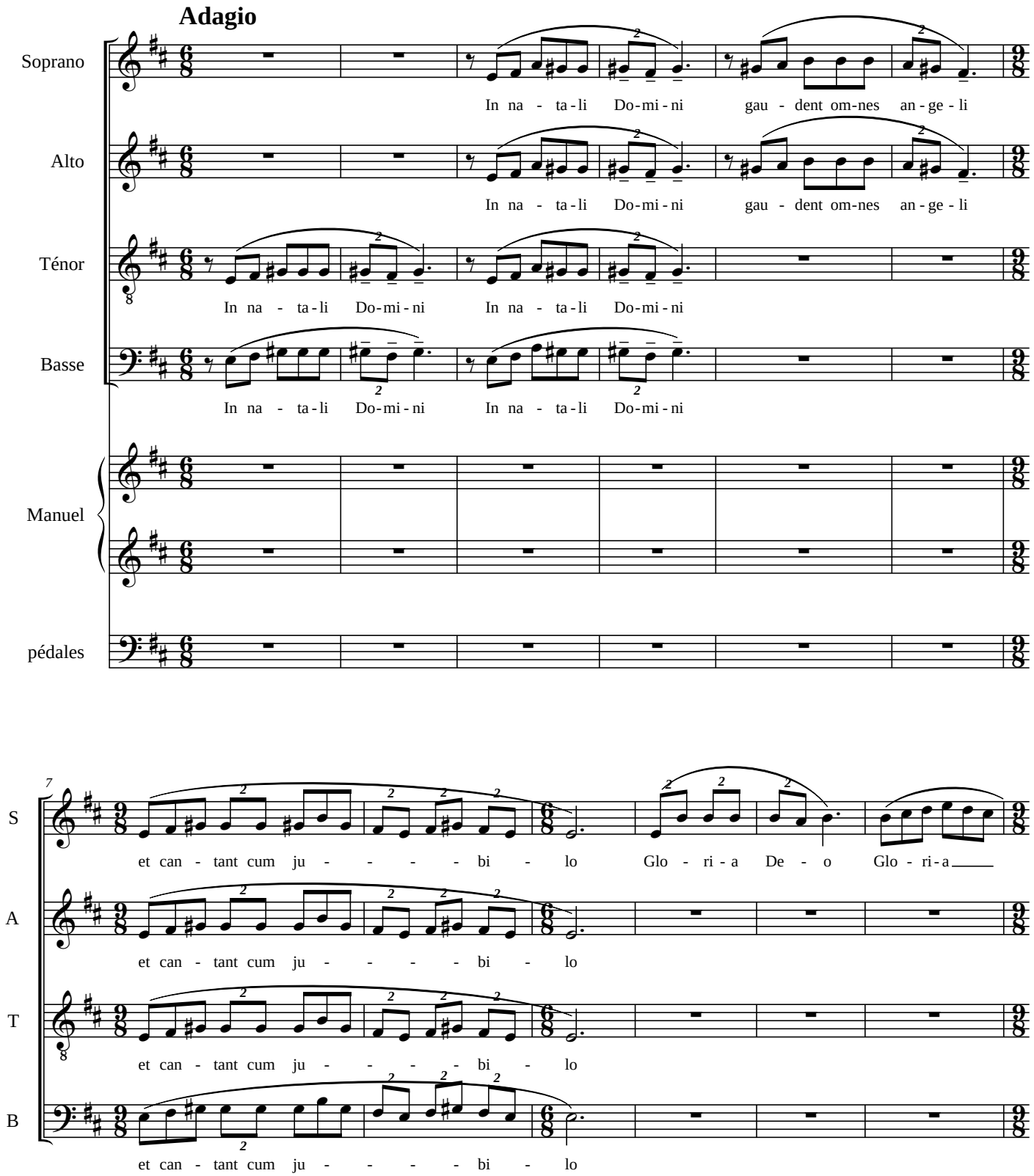

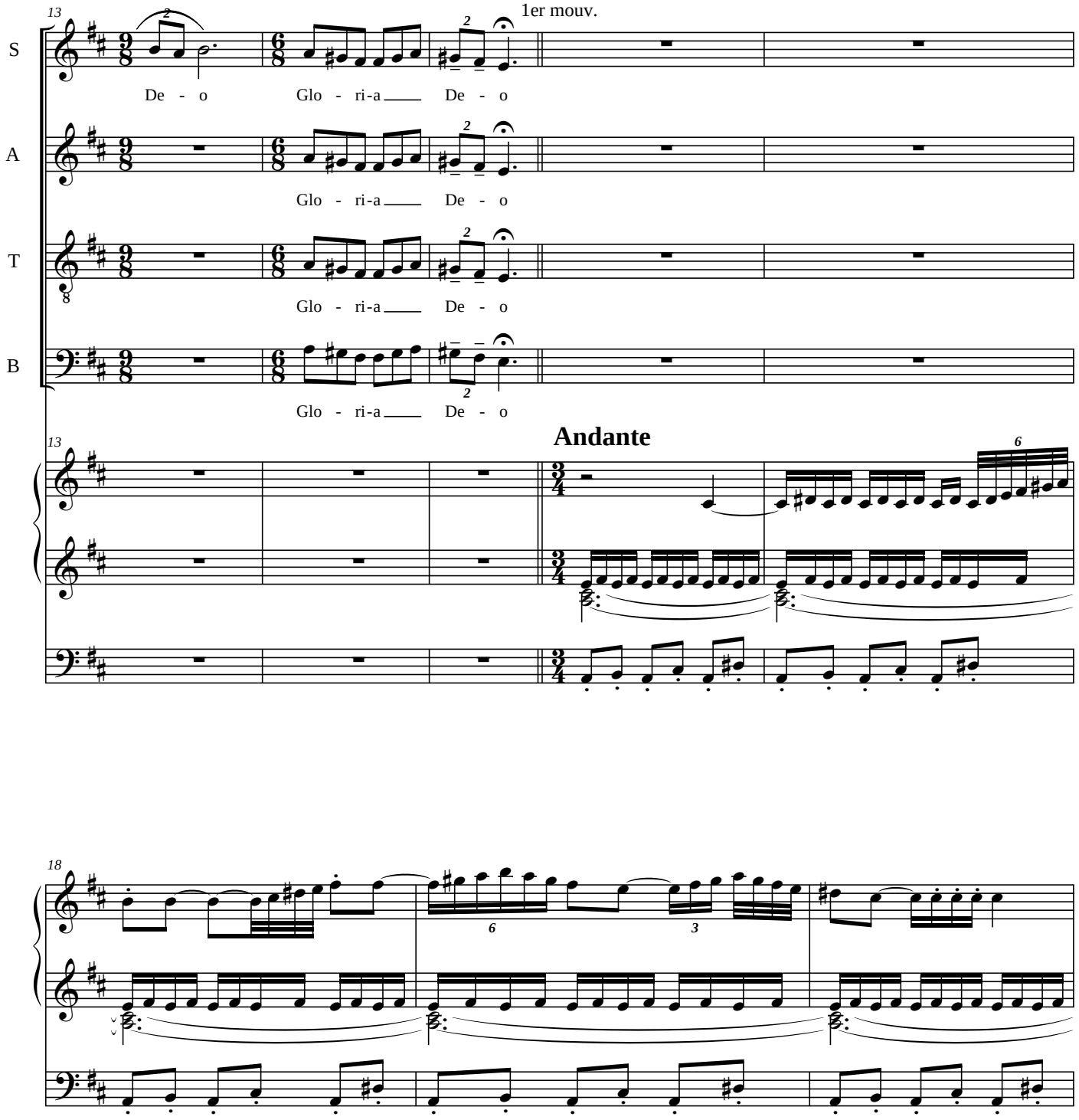
13
S
De - o
Glo - ri-a
De - o
A
Glo - ri-a
De - o
T
Glo - ri-a
De - o
B
Glo - ri-a
De - o
Andante
18

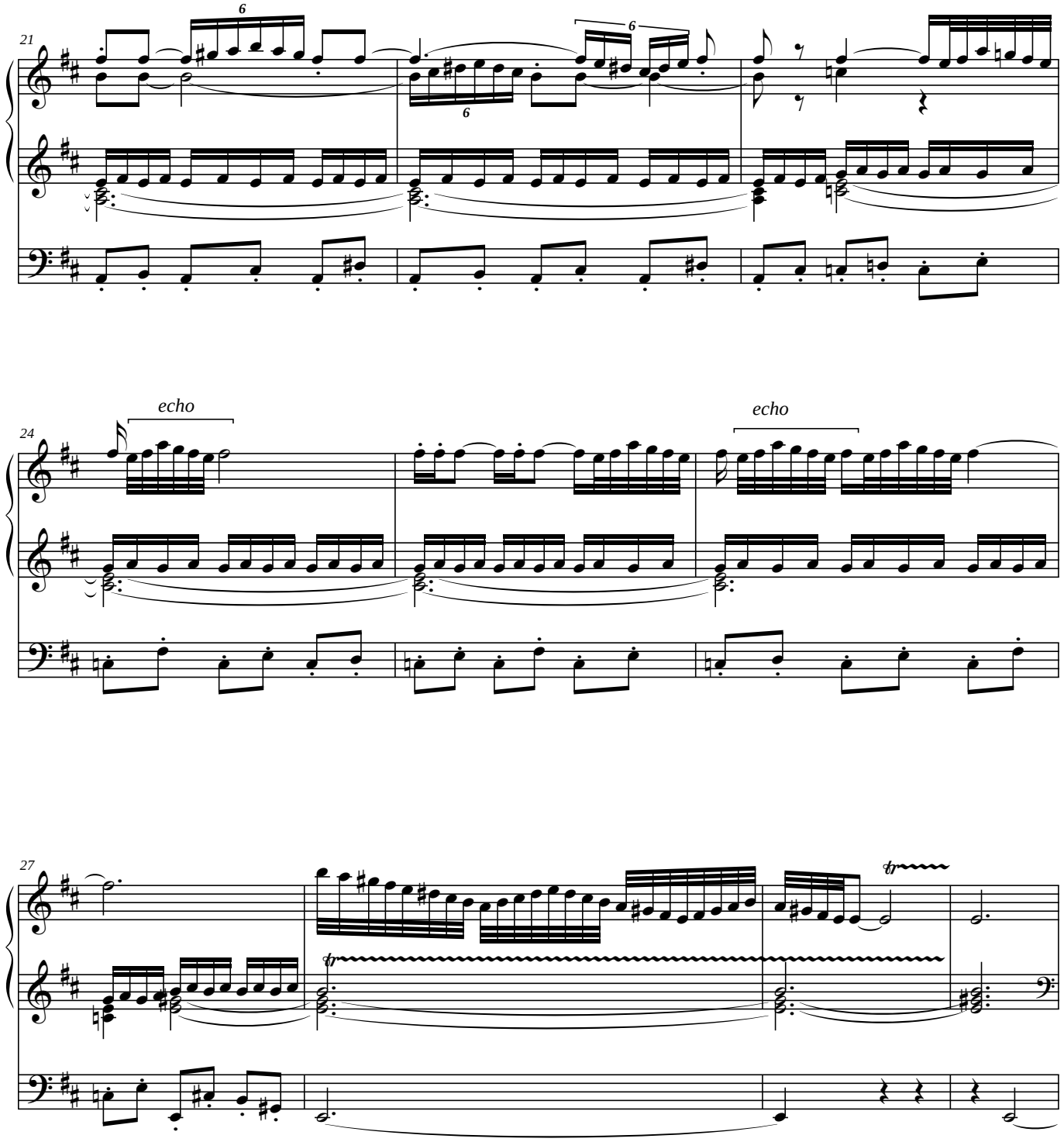
21
6
6
6
24
echo
echo
27

31

S: In na - ta - li Do - mi - ni In na-

A: In na - ta - li Do - mi - ni

T: In na - ta - li Do - mi - ni

B: In na - ta - li Do - mi - ni In na - ta - li

38

S: - ta - li Do - mi - ni gau - dent om - nes an - ge - li

A: In na - ta - li Do - mi - ni gau - dent om - nes an - ge - li

T: In na - ta - li Do - mi - ni gau - dent om - nes an - ge - li

B: Do - mi - ni

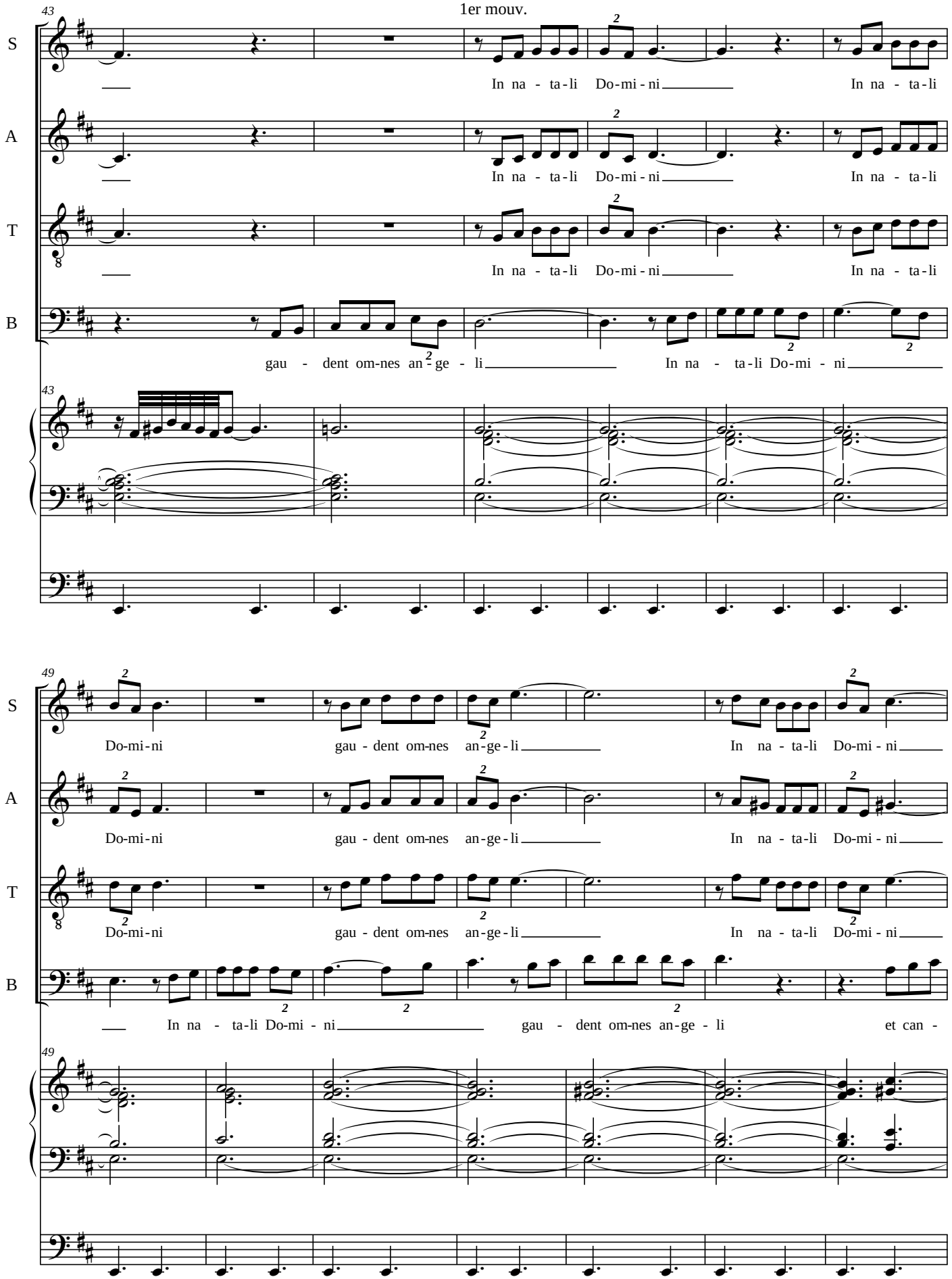
43
S
In na - ta-li Do-mi-ni In na - ta-li
A
In na - ta-li Do-mi-ni In na - ta-li
T
In na - ta-li Do-mi-ni In na - ta-li
B
gau - dent om-nes an-ge - li In na - ta-li Do-mi - ni
49
S
Do-mi-ni gau - dent om-nes an-ge-li In na - ta-li Do-mi - ni
A
Do-mi-ni gau - dent om-nes an-ge-li In na - ta-li Do-mi - ni
T
Do-mi-ni gau - dent om-nes an-ge-li In na - ta-li Do-mi - ni
B
In na - ta-li Do-mi - ni gau - dent om-nes an-ge - li et can -

56

S: gau - dent om-nes an - ge - li

A: gau - dent om-nes an - ge - li

T: gau - dent om-nes an - ge - li

B: tant cum ju - - - - - bi - lo Glo - ri - a

pas trop vite

61

S: Glo-ri - a in ex - cel - sis Glo-ri - a De - o Glo-ri - a De - o

A: Glo-ri - a in ex - cel - sis Glo-ri - a De - o Glo-ri - a De - o

T: Glo-ri - a in ex - cel - sis Glo-ri - a De - o Glo-ri - a De - o In na-

B: De - o Glo - ri - a De - o In na - ta - li Do-mi - ni an-

67

S: In na - ta - li Do - mi - ni gau - dent om - nes an - ge -

A: In na - ta - li Do - mi - ni an - - - - ge - li gau - - -

T: - ta - li Do - mi - ni an - - - - ge - li gau -

B: - - - - ge - li In na - ta - li

67

73

S: li In na - ta - li Do - mi - ni In na - ta - li Do - mi - ni gau -

A: dent gau - - - - dent gau - - - dent

T: - - - dent gau - - - - - dent In na - ta - li Do - mi - ni

B: Do - mi - ni gau - dent om - nes an - ge - li gau - - - - -

73

78

S: dent om - nes an - ge - li *f* In na - ta-li Do-mi - ni

A: gau - dent om - nes an - ge - li *f* In na - ta-li Do-mi - ni

T: gau - dent om - nes an - ge - li *f* In na - ta-li Do-mi - ni

B: dent *f*

82

S: In na - ta-li Do-mi - ni gau - dent om-nes an - ge - li

A: In na - ta-li Do-mi - ni *mf* gau - dent om-nes an - ge - li Glo-ri - a

T: In na - ta-li Do-mi - ni gau - dent om-nes an - ge - li

B: In na - ta-li Do-mi - ni *mf* gau - dent om-nes an - ge - li an - ge - li

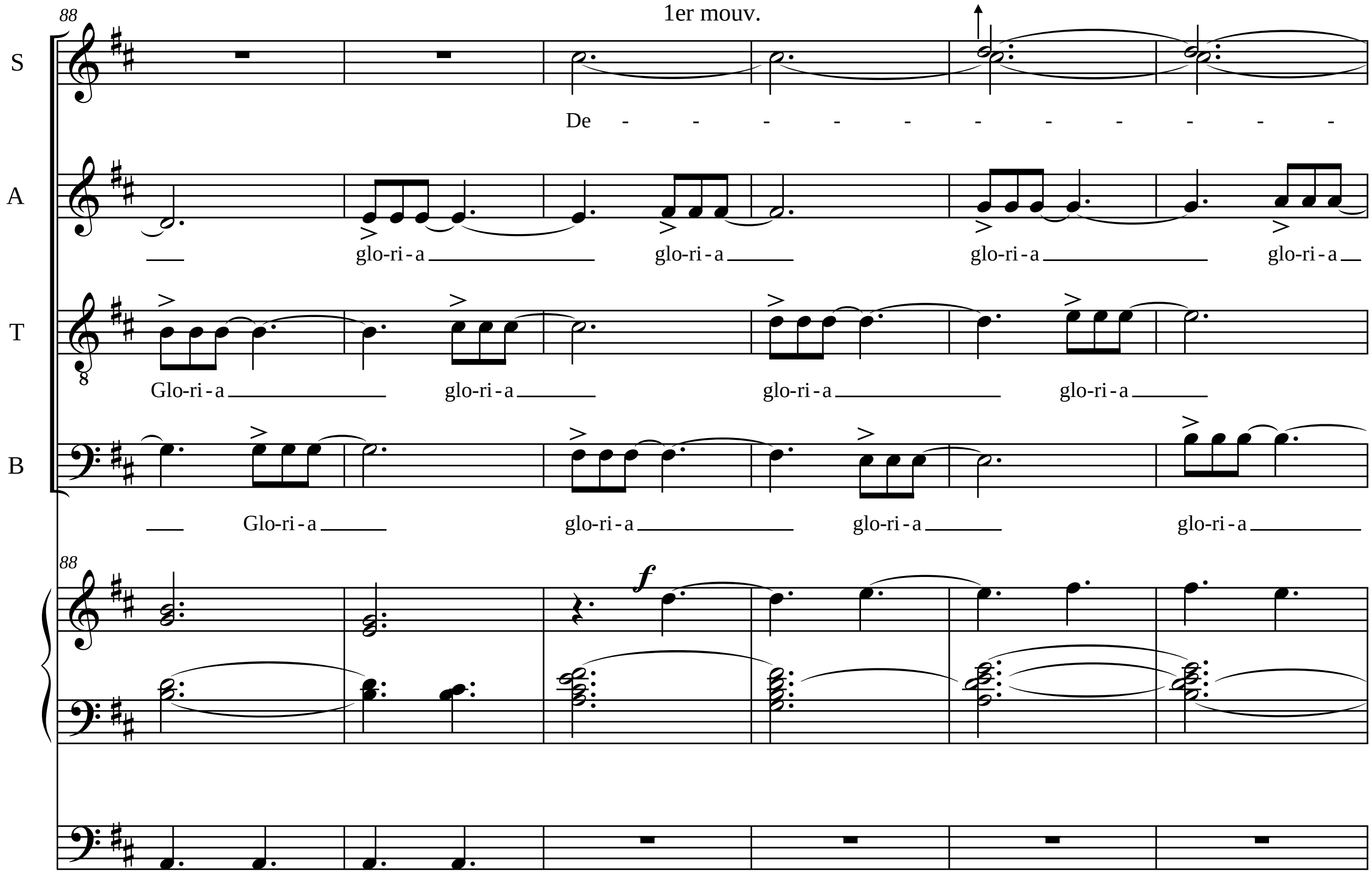
88
S
A
T
B
De - - - - - - - - - - - - - - - - -
glo-ri-a glo-ri-a glo-ri-a glo-ri-a
Glo-ri-a glo-ri-a glo-ri-a glo-ri-a
Glo-ri-a glo-ri-a glo-ri-a glo-ri-a
88

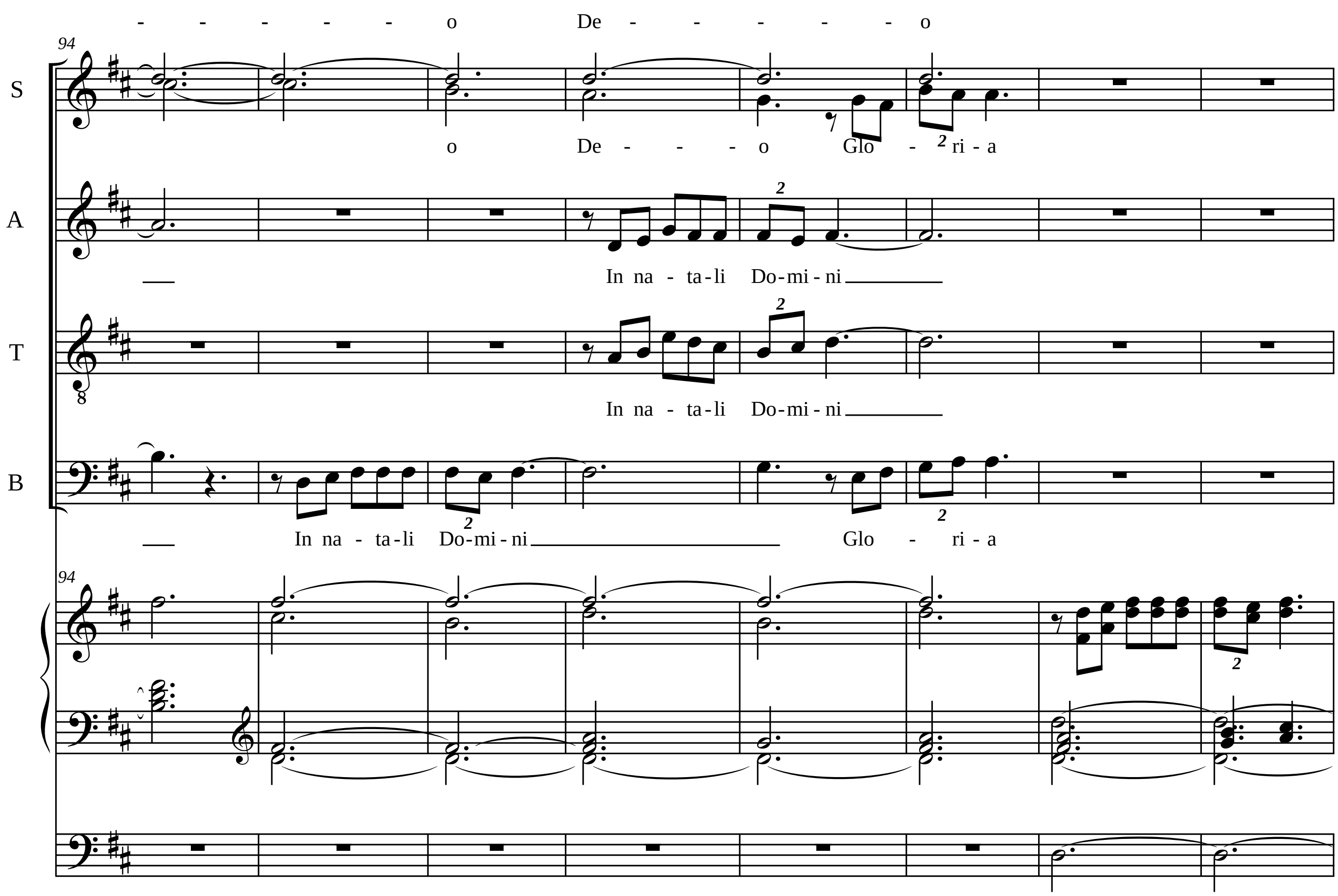
94
S
A
T
B
- - - - - o De - - - - - - o
o De - - - - o Glo - ri - a
In na - ta-li Do-mi-ni
In na - ta-li Do-mi-ni
In na - ta-li Do-mi-ni Glo - ri - a
94

102

S: In na - ta-li Do-mi-ni In na - ta-li Do-mi - ni

A: In na - ta-li Do-mi-ni In na - ta-li Do-mi - ni

T: In na - ta-li Do-mi - ni In na - ta-li Do-mi-

B: In na - ta-li Do-mi - ni In na - ta-li Do-mi-

102

rit.

109

S: gau - dent om-nes an-ge - li

A: gau - dent om-nes an-ge-li gau - dent om-nes an - ge - li

T: ni gau - dent om-nes an-ge - li gau -

B: ni gau - dent om-nes an-ge-li gau - dent om-nes an - ge - li gau - dent om-nes

109

pp

115

S: gau - dent om-nes an - ge - li gau -

A: gau - dent om-nes an - ge - li gau - dent om-nes an - ge - li gau - dent om-nes

T: dent om-nes an - ge - li gau - dent om-nes an - ge - li gau - dent om-nes an - ge -

B: an - ge - li gau - dent om-nes an - ge - li gau - dent om-nes an - ge - li

115

120

S: dent om-nes an - ge - li gau - dent an-ge-li om - nes an-ge-li om - nes an-ge-li

A: an - ge - li gau - dent an-ge - li om - nes an-ge - li om - nes an-ge - li om - nes an-ge - li

T: li gau - dent om-nes an - ge - li

B: gau - dent om-nes an - ge - li

120

126

S: *ff* Glo - ri - a De - o Glo - ri - a De - o

A: *ff* Glo - ri - a De - o Glo - ri - a De - o *mf* gau - dent om-nes an - ge - li

T: *ff* in ex - cel - sis *mf* gau -

B: *ff* in ex - cel - sis *mf* gau -

126 *mp*

133

S: gau - dent om-nes an - ge - li gau - dent om-nes an - ge -

A: gau - dent om-nes an - ge - li

T: dent om-nes an - ge - li gau - dent om-nes an - ge - li

B: dent om-nes an - ge - li gau - dent om-nes an - ge -

133

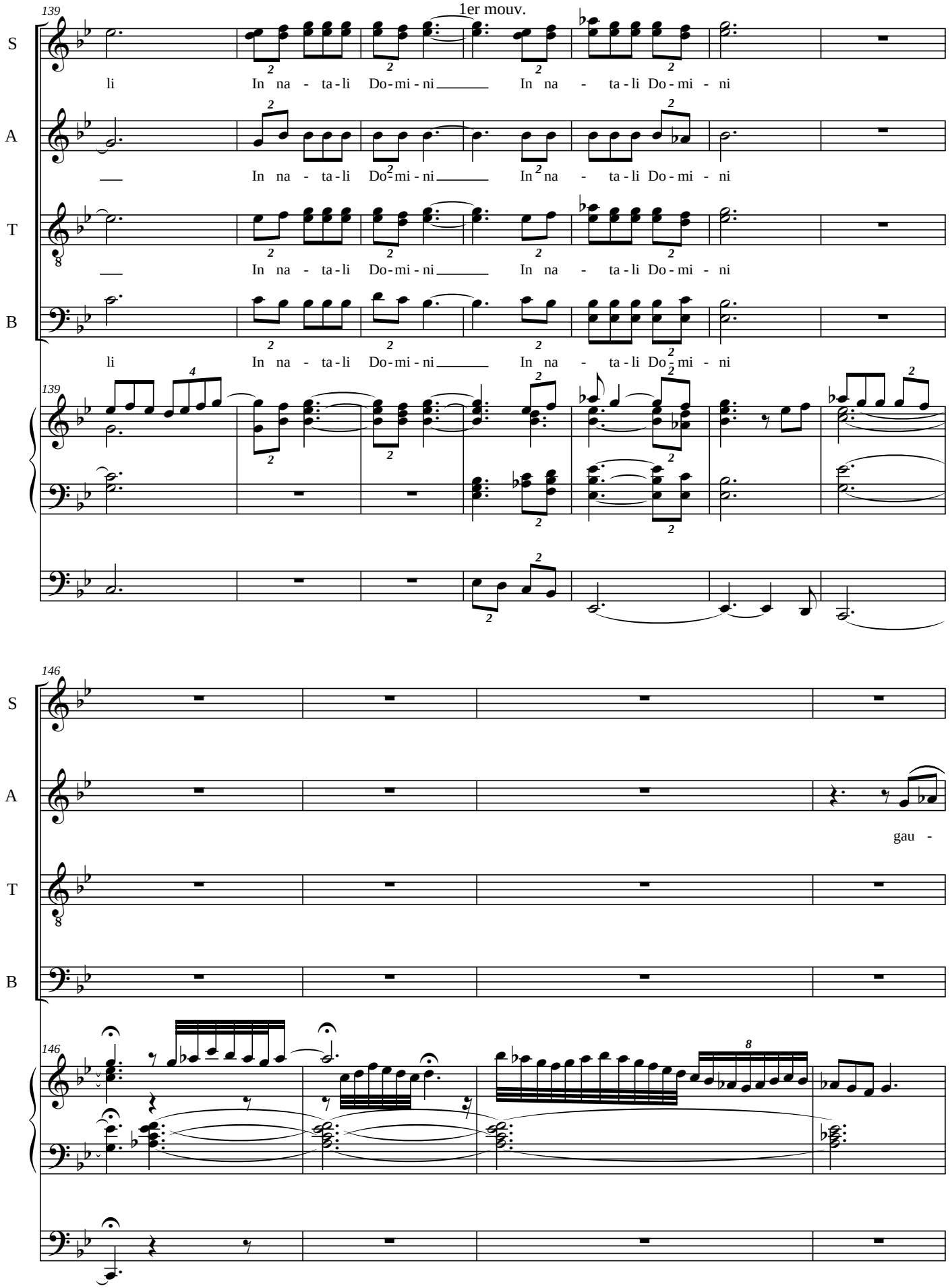
139
S
li In na - ta - li Do - mi - ni In na - ta - li Do - mi - ni
A
In na - ta - li Do - mi - ni In na - ta - li Do - mi - ni
T
In na - ta - li Do - mi - ni In na - ta - li Do - mi - ni
B
li In na - ta - li Do - mi - ni In na - ta - li Do - mi - ni
146
S
A
gau -
T
B

150

S: cum ju - bi - lo

A: dent om-nes an-ge - li et can - tant cum ju - - - bi - lo

T: cum - ju - bi - lo

B: cum ju - bi - lo

150

158 **Più Allegro**

S

A

T

B

158 **Più Allegro**

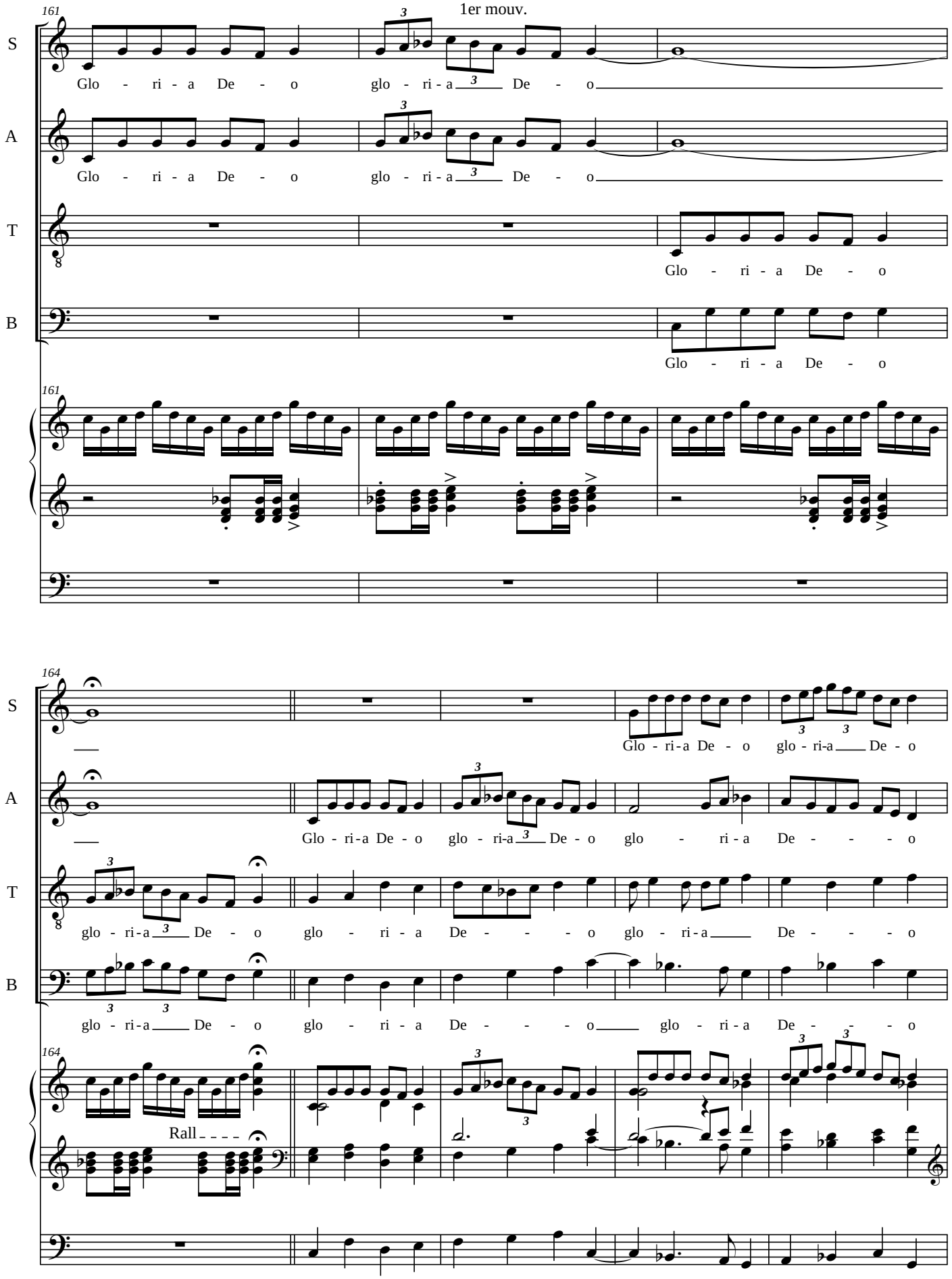
161
S
Glo - ri - a De - o glo - ri - a De - o
A
Glo - ri - a De - o glo - ri - a De - o
T
Glo - ri - a De - o
B
Glo - ri - a De - o
161
164
S
Glo - ri-a De - o glo - ri-a De - o
A
Glo - ri-a De - o glo - ri-a De - o glo - ri - a De - - - o
T
glo - ri - a De - o glo - ri - a De - - - o glo - ri - a De - - - o
B
glo - ri-a De - o glo - ri - a De - - - o glo - ri - a De - - - o
164
Rall

169

S: Glo - ri - a De - o glo - ri - a De - o

A: Glo - ri - a De - o glo - ri - a De - o

T: Glo - ri - a De - o glo - ri - a De - o

B: Glo - ri - a De - o glo - ri - a De - o

173

S

A: Glo - ri - a De - o glo - ri - a De - o glo - - - ri - a

T: glo - ri - a De - - - - o Glo - ri - a De - o

B: glo - ri - a glo - - - ri - a glo - - - ri - a

177

S: Glo - ri - a De - o glo - ri - a De - o glo - - - - - ri -

A: De - - - - - - - - - - - - o glo - ri - a

T: glo - ri - a De - o glo - ri - a De - - - - - - - - o

B: glo - - - - ri - a De - - - - - - - o Glo - ri - a De - o

181

S: a De - - - - - - o glo - ri - a De - o

A: De - - - - o glo - ri - a glo - - - ri - a

T: De - - - - - - o

B: glo - ri - a De - o glo - - - - - - ri - a

185

S: Glo - ri - a De - o glo - ri - a De - o

A: Glo - ri - a De - o glo - ri - a De - o

T: Glo - ri - a De -

B: Glo - ri - a De - o

accompagnement optionel

190

S: Glo -

A: Glo - ri - a De - o glo - ri - a De - o Glo - ri - a

T: o glo - ri - a De - o Glo - ri - a De - o glo - ri - a De - o Glo - ri - a De -

B: glo - ri - a De - o Glo - ri - a De - o glo - ri - a De - o Glo - ri - a De - o

194

S: ri - a De - o Glo - ri - a De - o Glo - ri - a De - o Glo - ri - a De - o Glo - ri-

A: De - o glo - ri - a De - o Glo - ri - a De - o glo - ri - a De - o Glo - ri - a

T: o glo - ri - a De - o Glo - ri - a De - o glo - ri - a De - o Glo - ri - a De -

B: glo - ri - a De - o Glo - ri - a De - o glo - ri - a De - o Glo - ri - a De - o

198

S: a De - o Glo - ri - a Glo - ri - a De - - - o

A: De - o glo - ri - a De - o Glo - ri - a De - o

T: o glo - ri - a De - o Glo - ri - a De - - - o in na-

B: glo - ri - a De - o Glo - ri - a De - o De - o in na - ta - li Do - mi - ni

retour orgue

203

S: in na - ta-li Do-mi - ni gau - dent o-mnes an-ge-

A: in na - ta-li Do-mi-ni gau - dent o-mnes an-ge-

T: - ta-la Do-mi - ni gau - dent o-mnes an-ge-li

B: gau - dent o-mnes an-ge-li

203

210

S: li gau - dent o-mnes an-ge - li Glo-ri-a De - o Ah!

A: li gau - dent o-mnes an-ge - li Glo - ri-a De - o

T: gau - dent o-mnes an-ge - li Glo-ri-a De - o Ah! Glo - ri-a De - - - o

B: gau - dent o-mnes an-ge - li Glo-ri-a De - o Glo - ri-a De - o

210

II

Nuntiavit Angelus

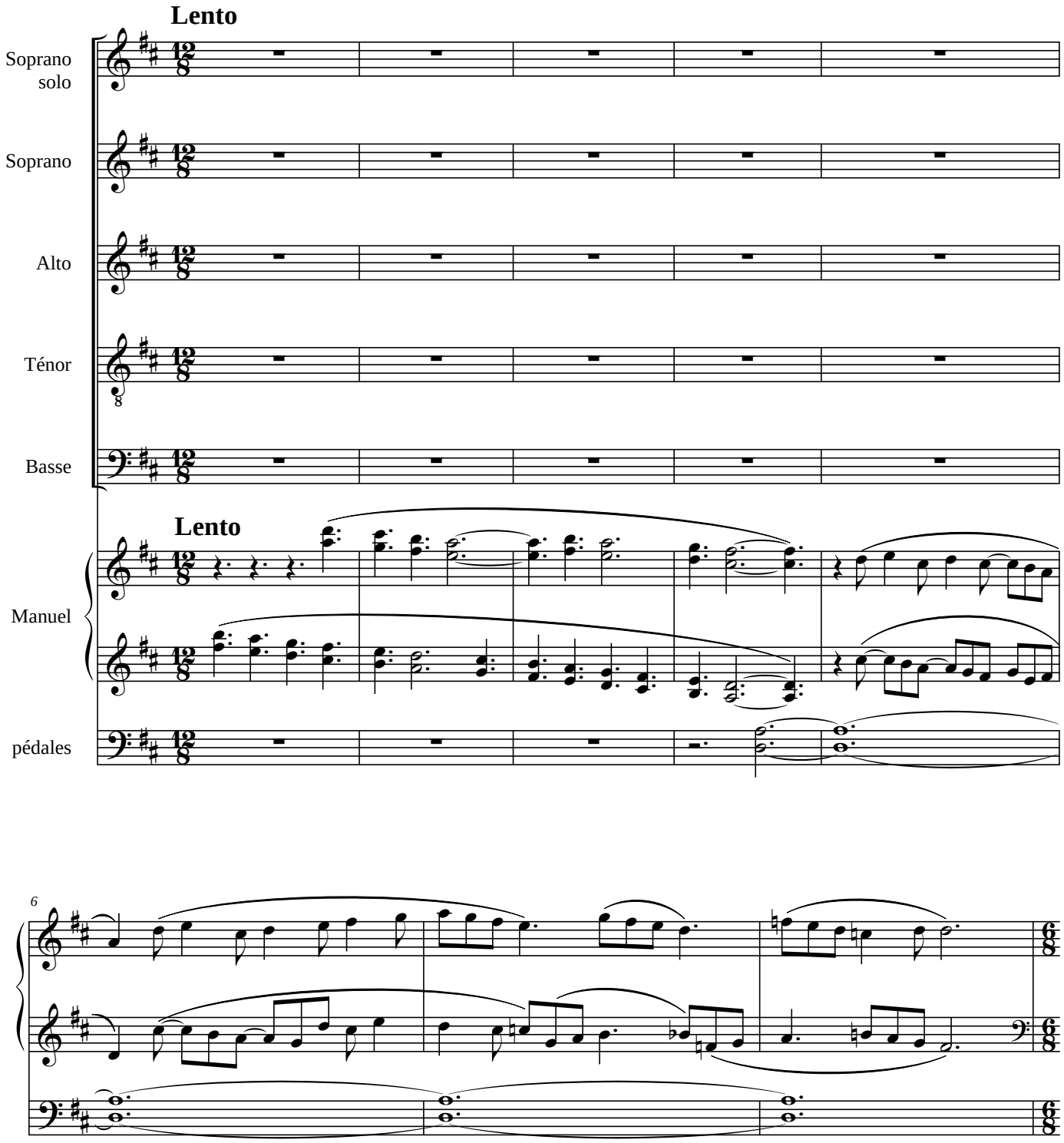

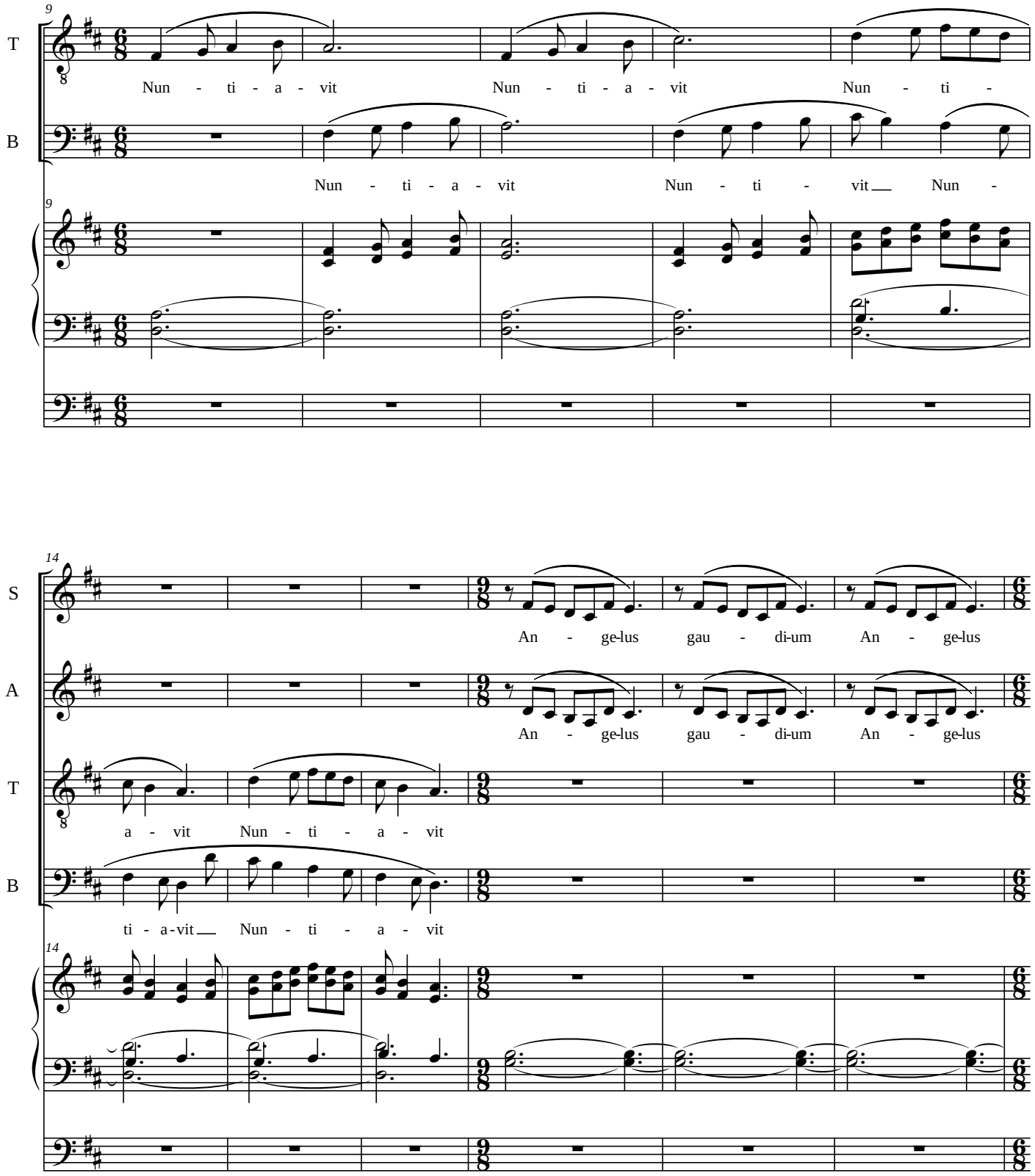
9
T
Nun - ti - a - vit Nun - ti - a - vit Nun - ti -
B
Nun - ti - a - vit Nun - ti - vit Nun -
14
S
An - ge-lus gau - di-um An - ge-lus
A
An - ge-lus gau - di-um An - ge-lus
T
a - vit Nun - ti - a - vit
B
ti - a-vit Nun - ti - a - vit

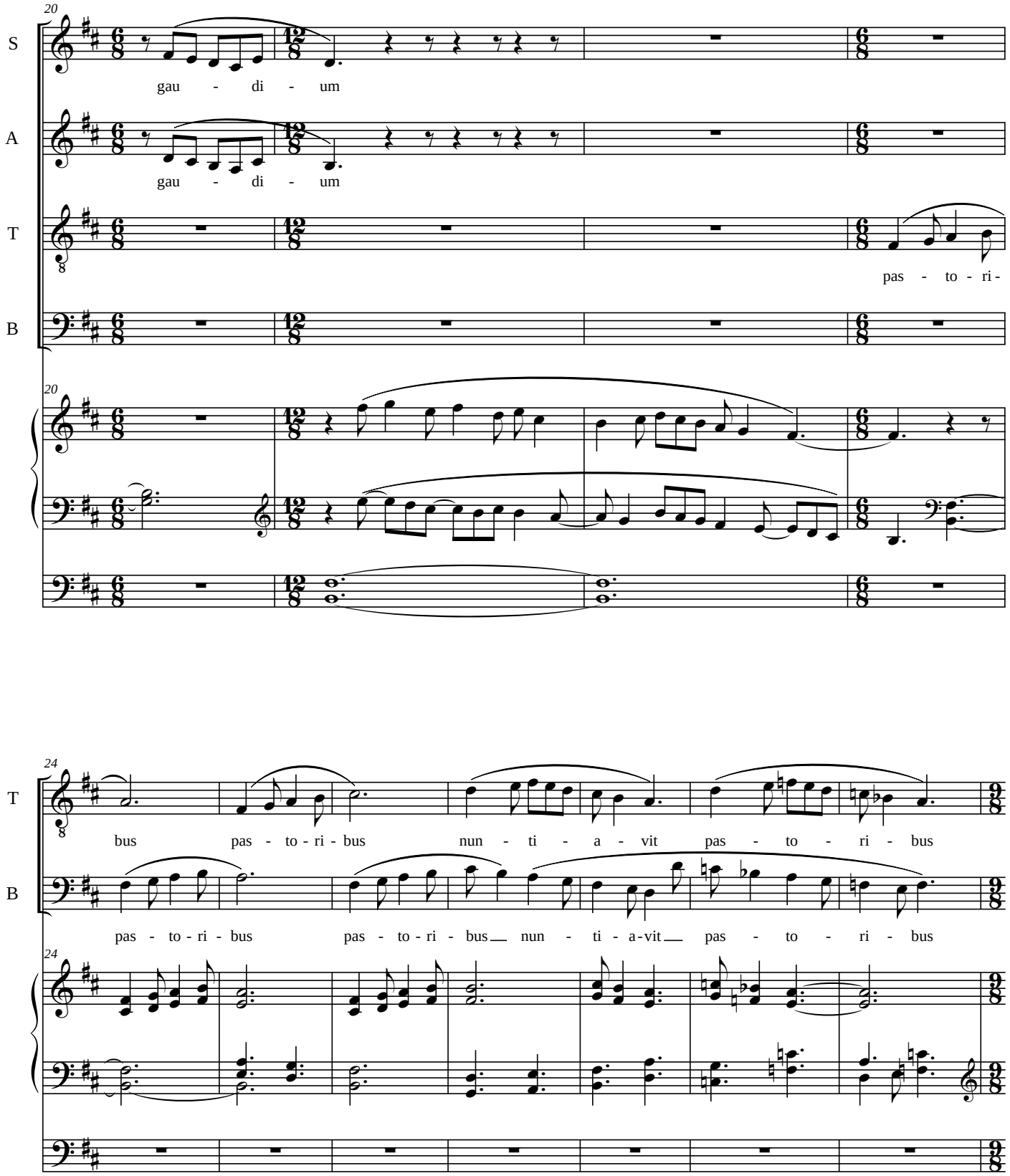
20
S
gau - di - um
A
gau - di - um
T
pas - to - ri -
B
20
24
T
bus pas - to - ri - bus nun - ti - a - vit pas - to - ri - bus
B
pas - to - ri - bus pas - to - ri - bus nun - ti - a - vit pas - to - ri - bus
24

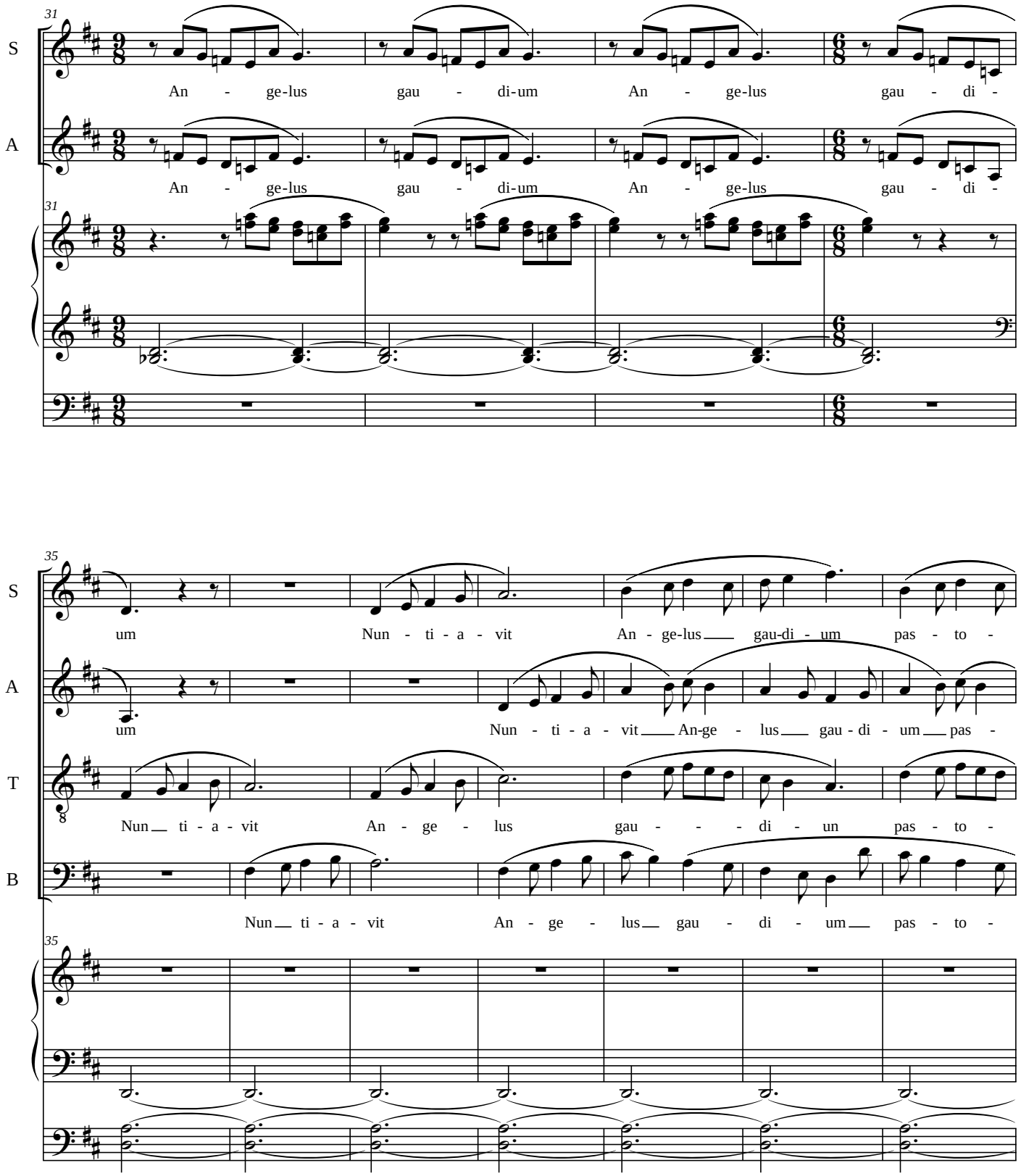
31
S
An - ge-lus gau - di-um An - ge-lus gau - di -
A
An - ge-lus gau - di-um An - ge-lus gau - di -
35
S
um Nun - ti - a - vit An - ge-lus gau-di - um pas - to -
A
um Nun - ti - a - vit An-ge - lus gau - di - um pas -
T
Nun ti - a - vit An - ge - lus gau - - - di - un pas - to -
B
Nun ti - a - vit An - ge - lus gau - di - um pas - to -

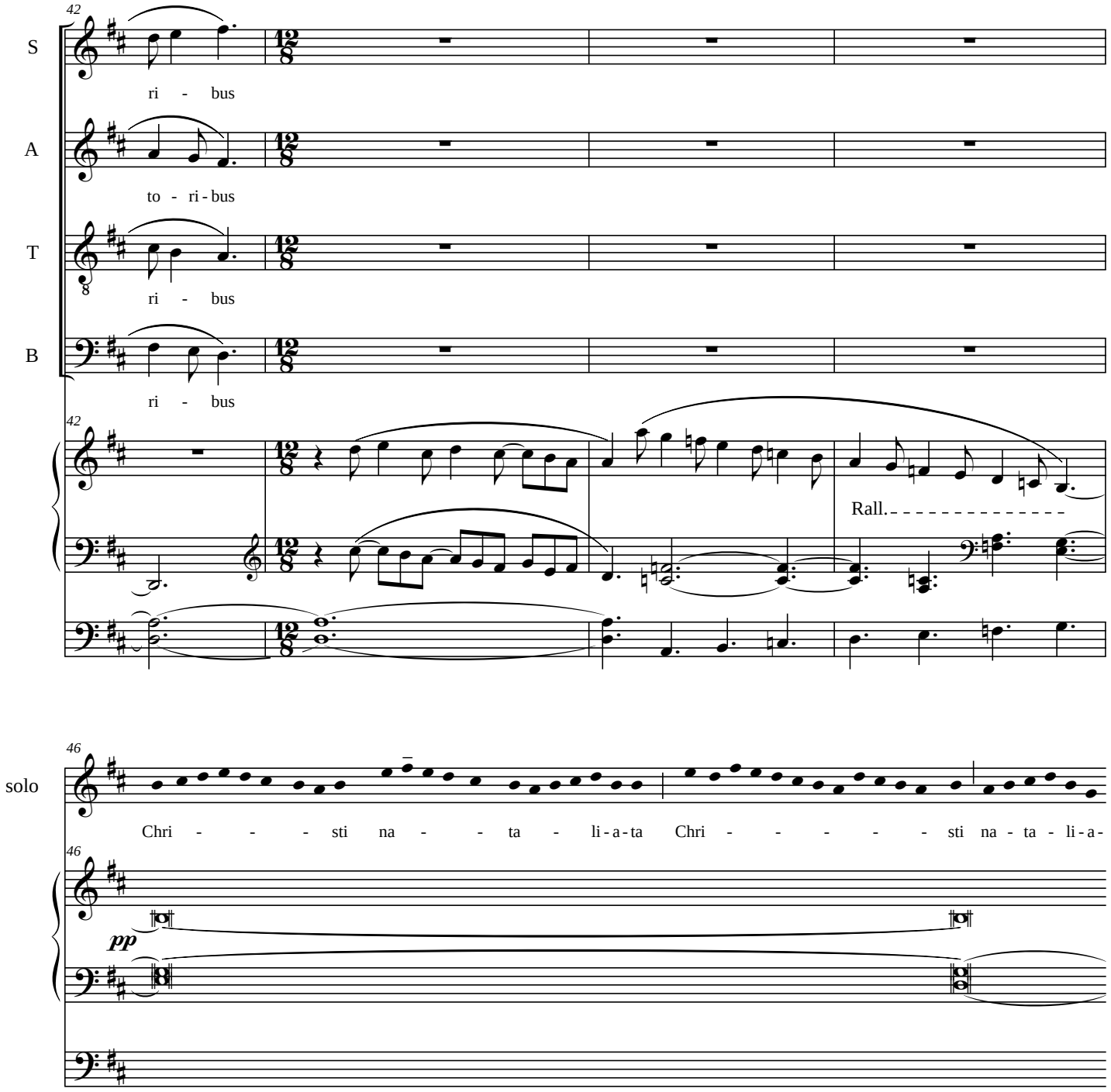
42
S
ri - bus
A
to - ri - bus
T
ri - bus
B
ri - bus
Rall.
46
solo
Chri - - - sti na - - ta - li - a - ta Chri - - - - - sti na - ta - li - a -
pp

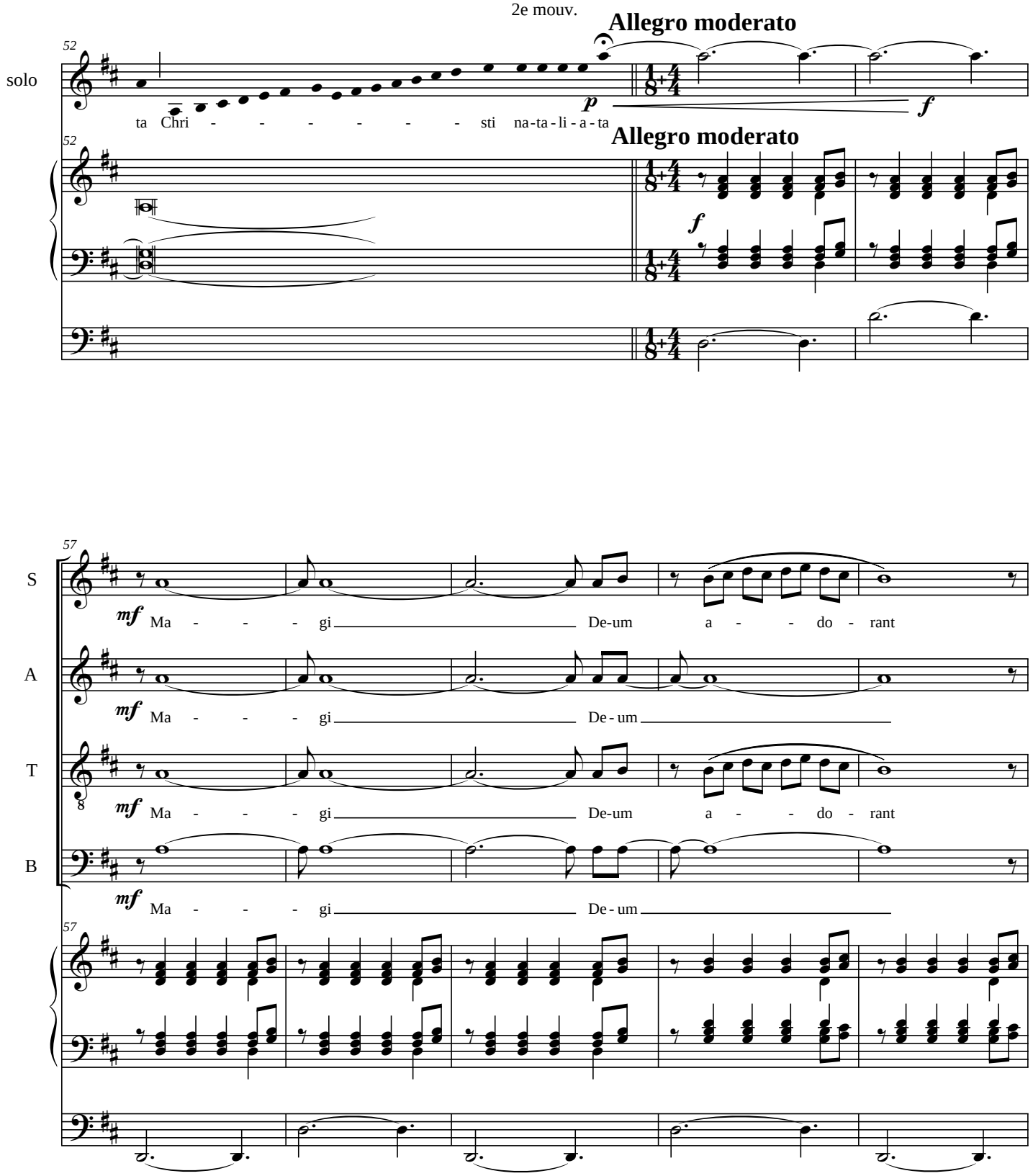
Allegro moderato
solo
ta Chri - - - - - - sti na-ta-li-a-ta
p
f
Allegro moderato
f
S
A
T
B
mf
Ma - - - gi De-um a - - do - rant
Ma - - - gi De-um
Ma - - - gi De-um a - - do - rant
Ma - - - gi De-um

62

S: Ma - - - gi De-um a - - - do - rant

A: Ma - - - gi De-um a - - - do - rant

T: Ma - - - gi De-um

B: Ma - - - gi De-um

67

S: au - rum thus myrr - ham au - rum thus myrr - ham por - tant

A: au - rum thus myrr - ham au - rum thus myrr - ham por - tant

T: Ma - - - - gi De-um a - - - do -

B: Ma - - - - gi De-um a - - -

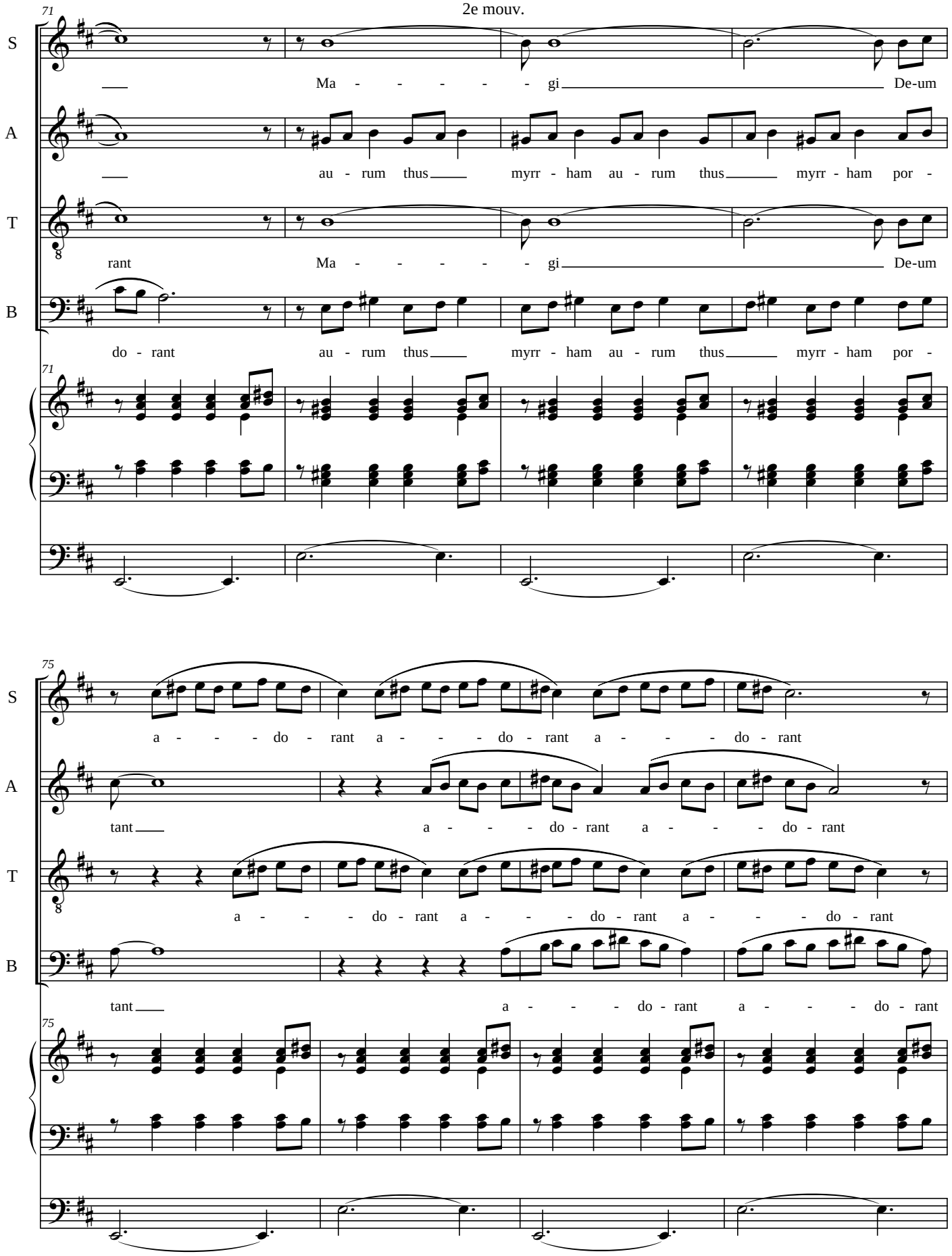
71
S
Ma - - - - - gi De-um
A
au - rum thus myrr - ham au - rum thus myrr - ham por -
T
rant Ma - - - - - gi De-um
B
do - rant au - rum thus myrr - ham au - rum thus myrr - ham por -
75
S
a - - - do - rant a - - - do - rant a - - - do - rant
A
tant a - - - do - rant a - - - do - rant
T
a - - - do - rant a - - - do - rant a - - - do - rant
B
tant a - - - do - rant a - - - do - rant

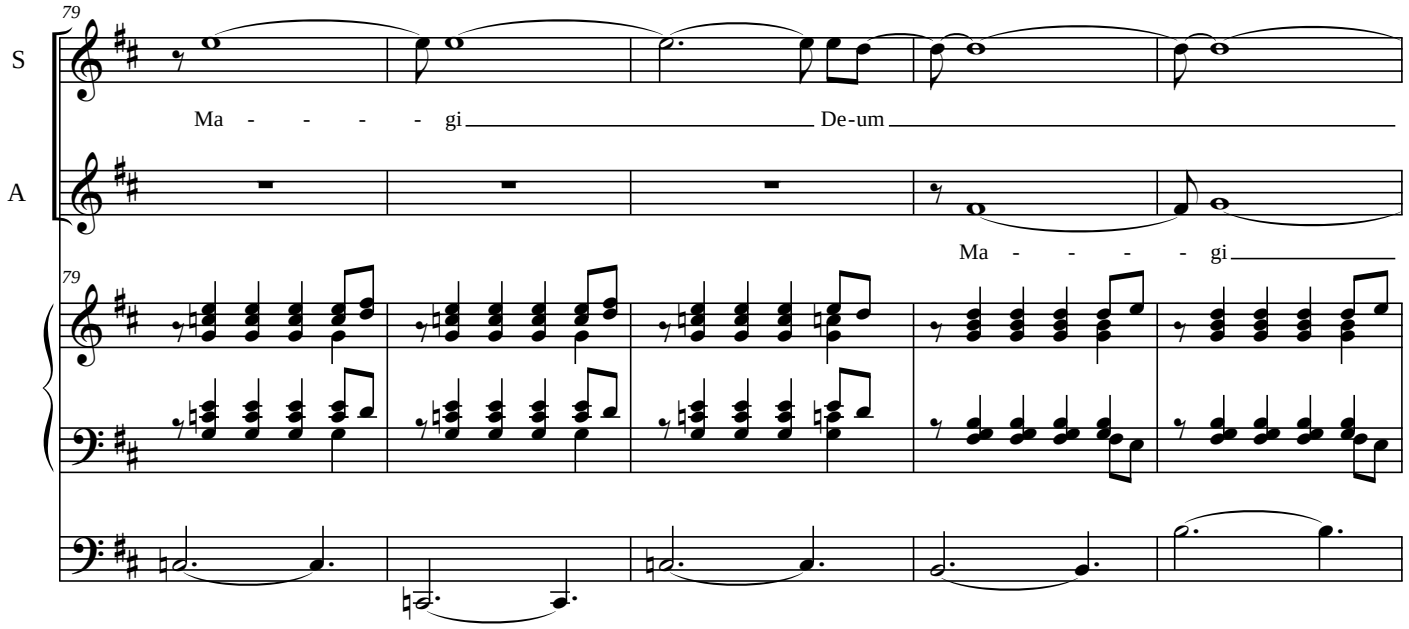
79
S
Ma - - - - gi De-um
A
Ma - - - - gi
79

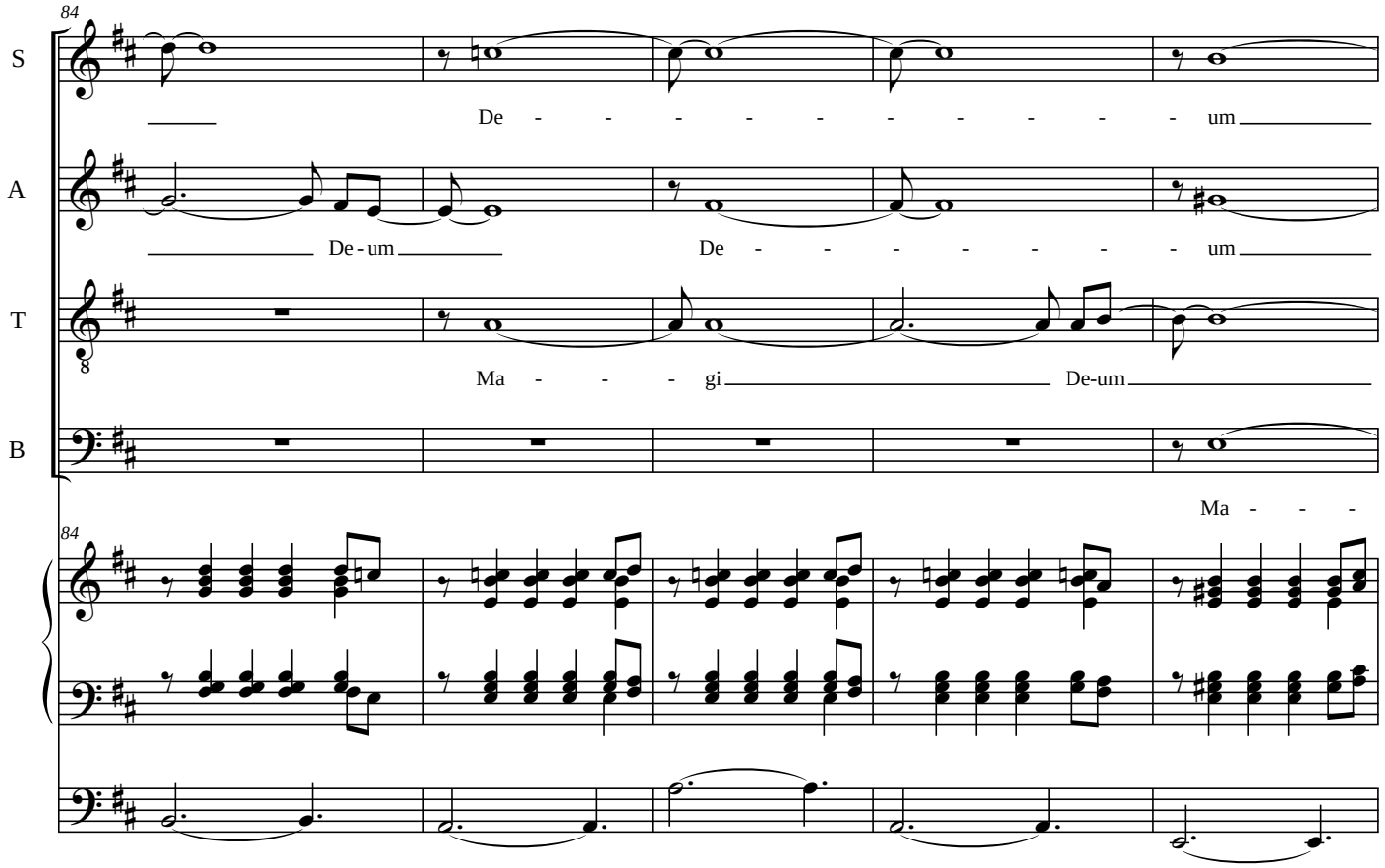
84
S
De - - - - - - - - - um
A
De-um De - - - - - - um
T
Ma - - - gi De-um
B
Ma - - -
84

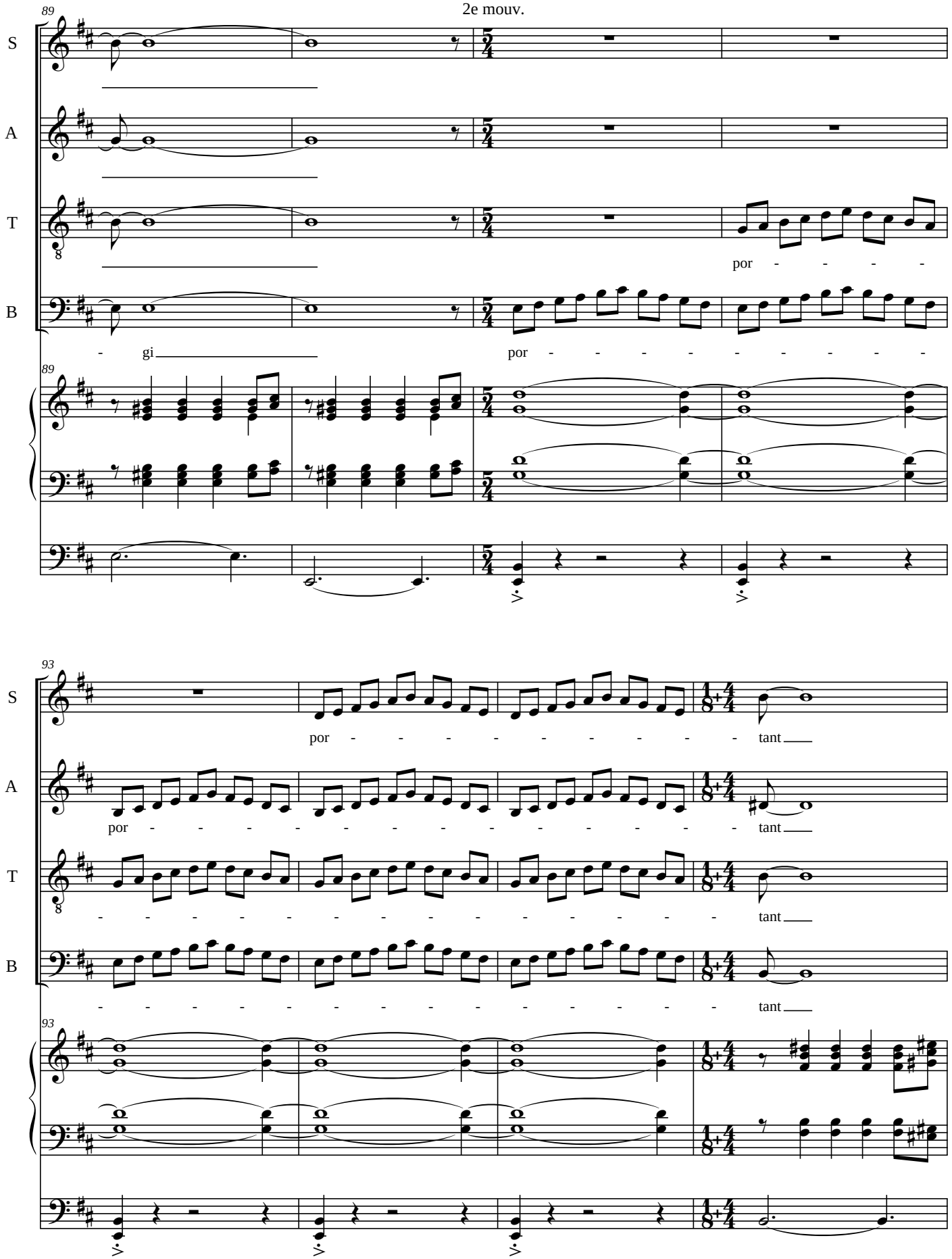
89
S
A
T
B
- gi
por - - - - - - - - - -
por - - - - -
93
por - - - - - - - - - - - - - - tant
por - - - - - - - - - - - - - - tant
- - - - - - - - - - - - - - tant
- - - - - - - - - - - - - - tant

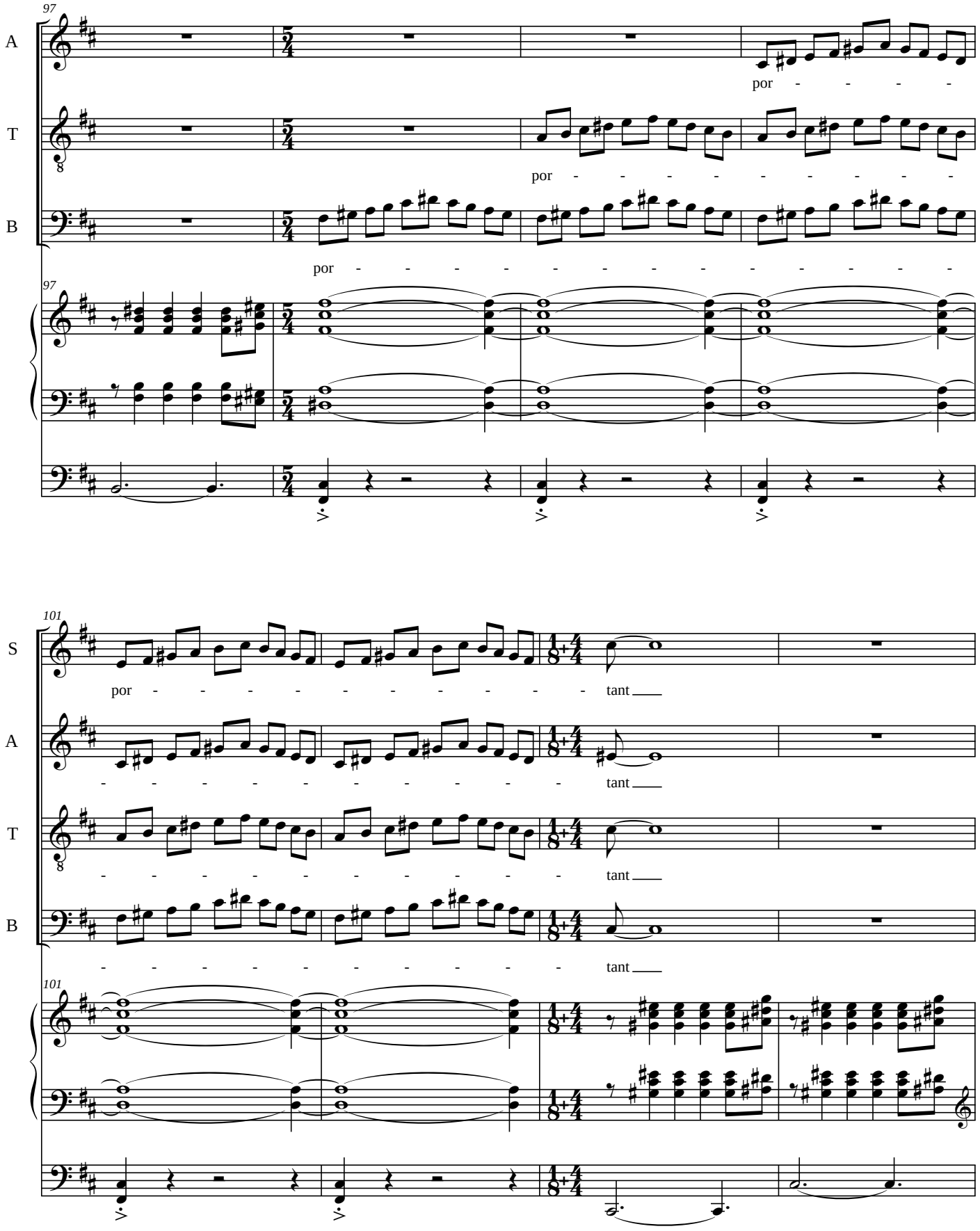
97
A
T
B
por - - - - -
por - - - - - - - - -
por - - - - - - - - - - - -
101
S
A
T
B
por - - - - - - - - - tant
- - - - - - - - - tant
- - - - - - - - tant
- - - - - - - - - tant

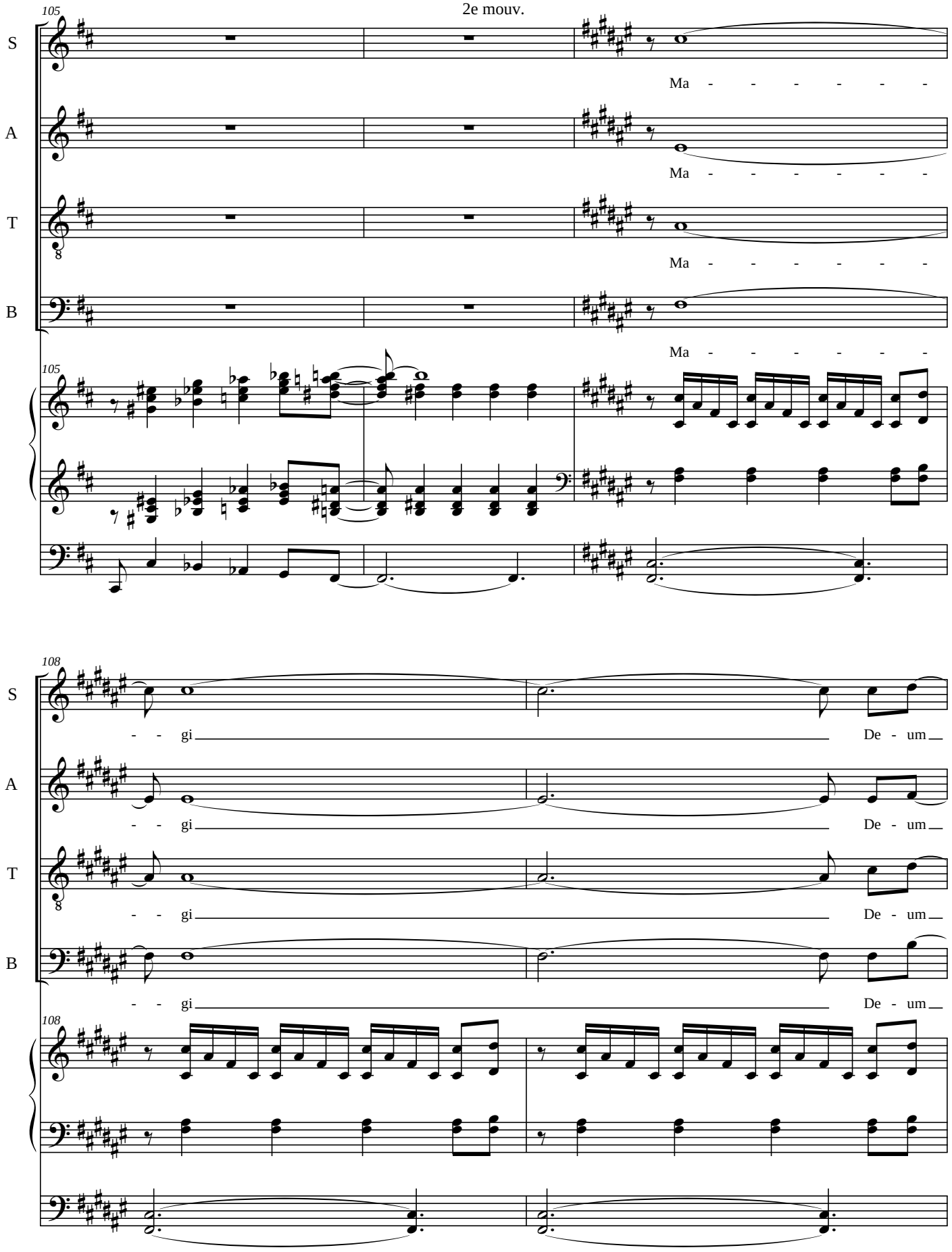
105
S
Ma - - - - - -
A
Ma - - - - - -
T
Ma - - - - - -
B
Ma - - - - - -
108
- - gi
De - um

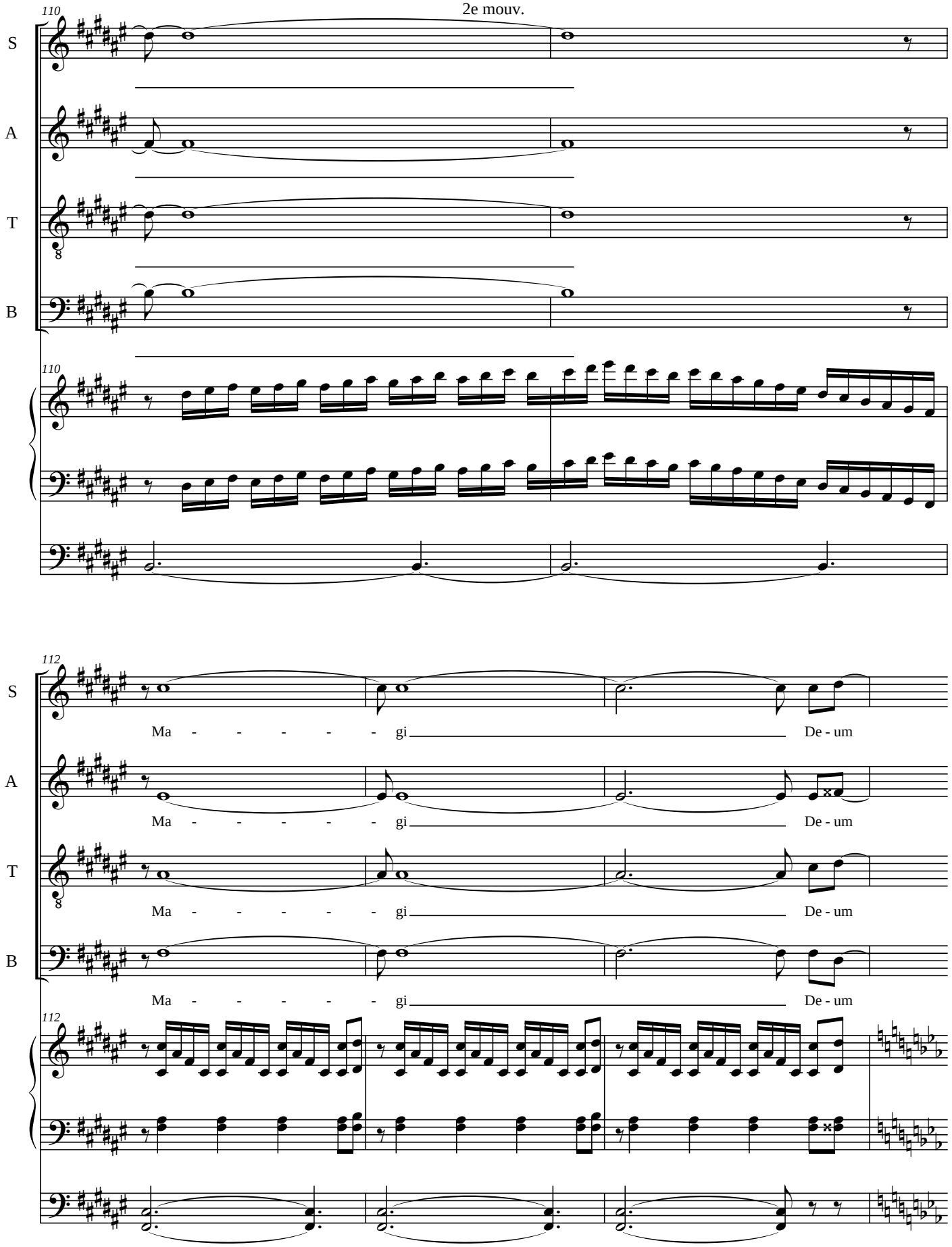
110
S
A
T
B
110
112
S
Ma - - - - - gi De - um
A
Ma - - - - - gi De - um
T
Ma - - - - - gi De - um
B
Ma - - - - - gi De - um
112

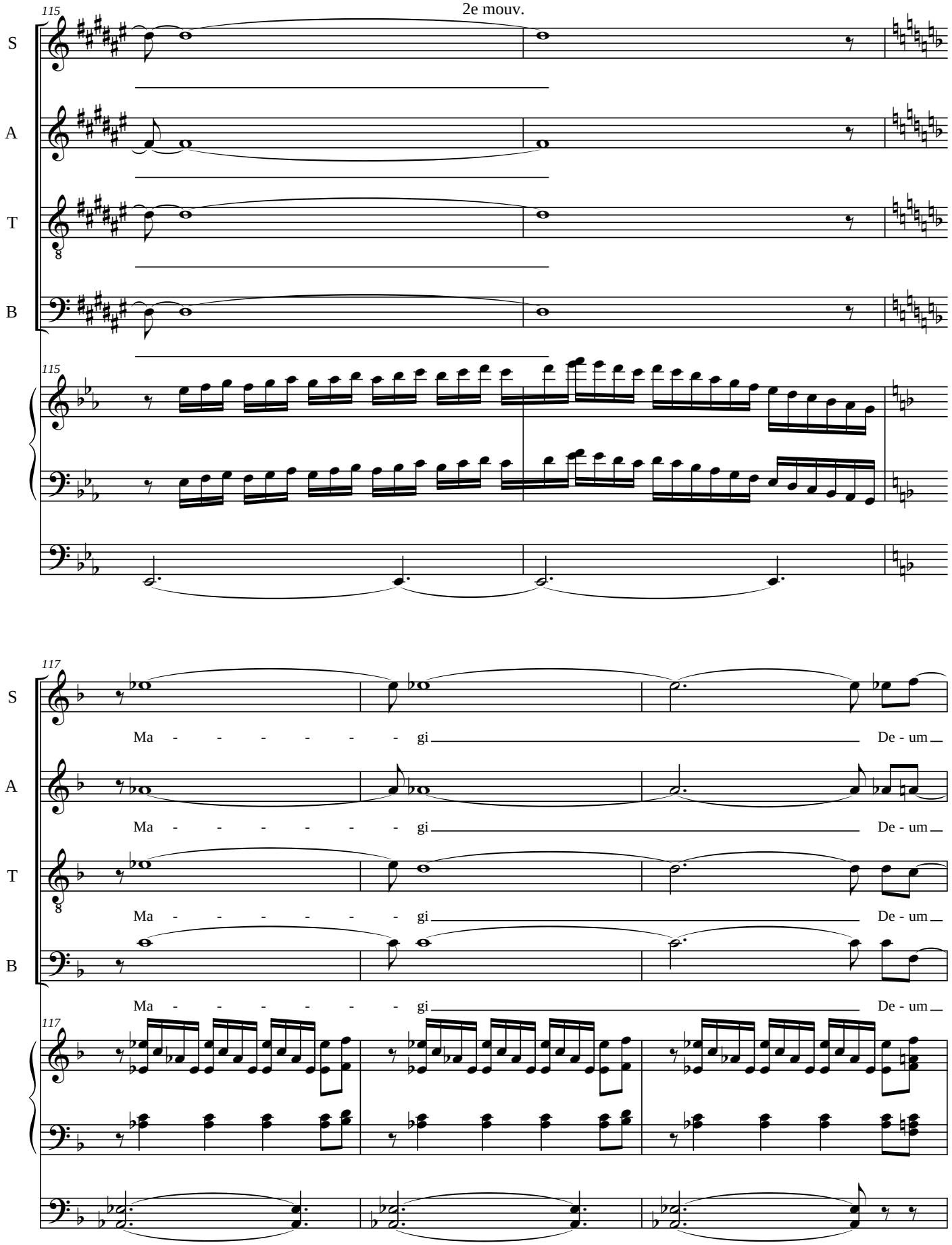
115
S
A
T
B
117
Ma - - - - - - gi
De - um
Ma - - - - - - gi
De - um
Ma - - - - - - gi
De - um
Ma - - - - - - gi
De - um

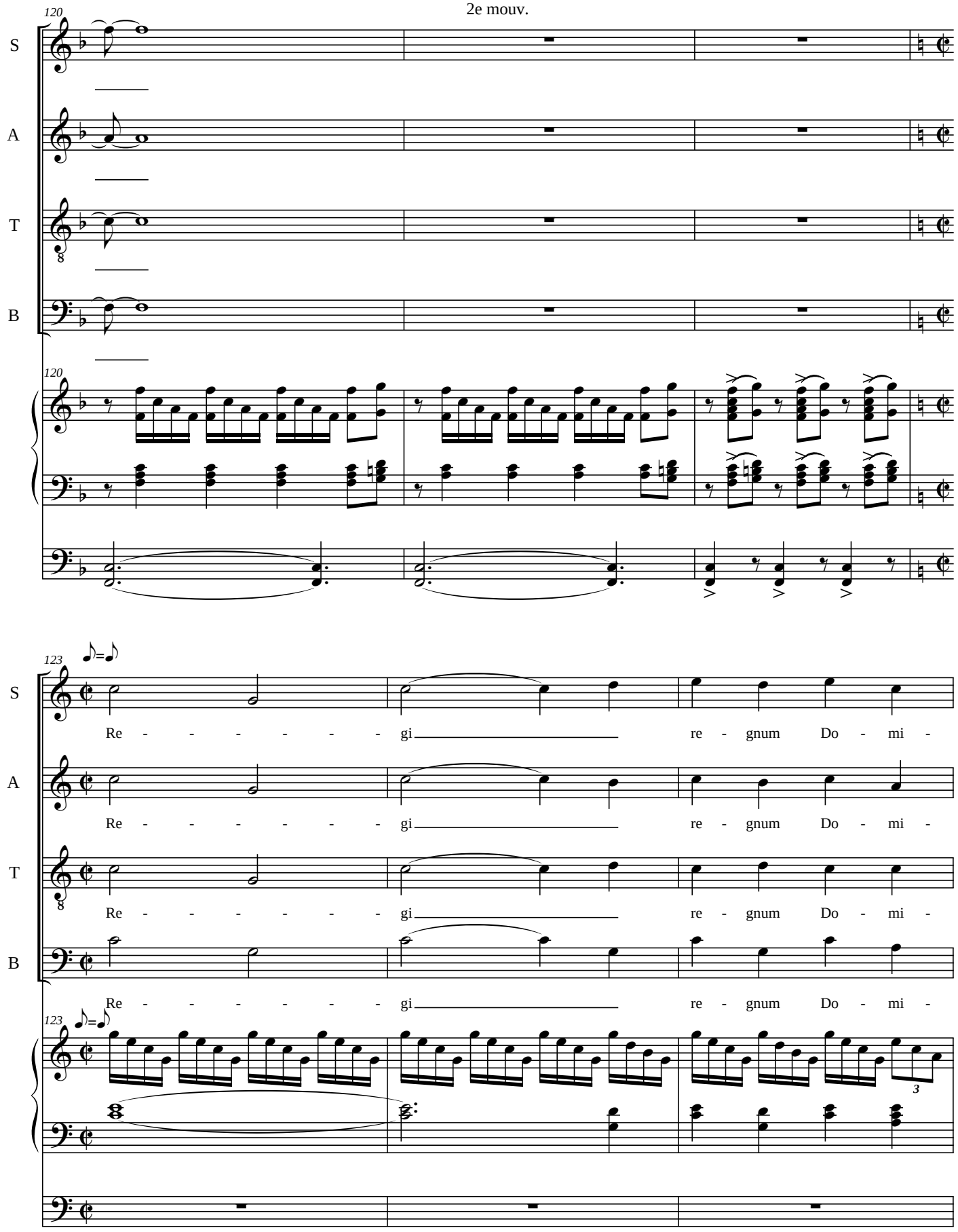
120
S
A
T
B
120
123
S
Re - - - - - - gi re - gnum Do - mi -
A
Re - - - - - - gi re - gnum Do - mi -
T
Re - - - - - - gi re - gnum Do - mi -
B
Re - - - - - - gi re - gnum Do - mi -
123

126

S: no Re - gi re - gnum Do - - - - - -

A: no Re - gi re - gnum Do - - - - - -

T: no Re - gi re - gnum Do - - - - - -

B: no Re - gi re - gnum Do - - - - - -

129

S: mi - - - - - no Re - gi

A: mi - - - - - no Re - gi re-gnum Do-mi - no re -

T: mi - - - - - no Re - gi re-gnum Do-mi-no re - gi re - gnum

B: mi - - - - - no

134

S: re-gnum Do - mi - no re - - - - - - gi

A: gi re - gnum Do - mi - no Re -

T: Do - mi - no Re - gi re-gnum Do - mi - no

B: Re - - - gi re-gnum Do - mi - no

138

A: gi re-gnum Do-mi - no Re - - - gi re-gnum Do-mi-

T: Do - mi - no

B: Re - gi re-gnum Do - mi - no Do - mi - no

142

S: Re - gi re-gnum Do-mi-no

A: no Do - mi - no Re -

T: Re - gi re-gnum Do-mi - no Do - mi - no

B: Re - gi re-gnum Do-mi - no

142

147

S: Re - - - gi re-gnum Do-mi-

A: gi re-gnum Do-mi - no

T: Re - gi re-gnum Do - mi - no

B: Do - mi - no

147

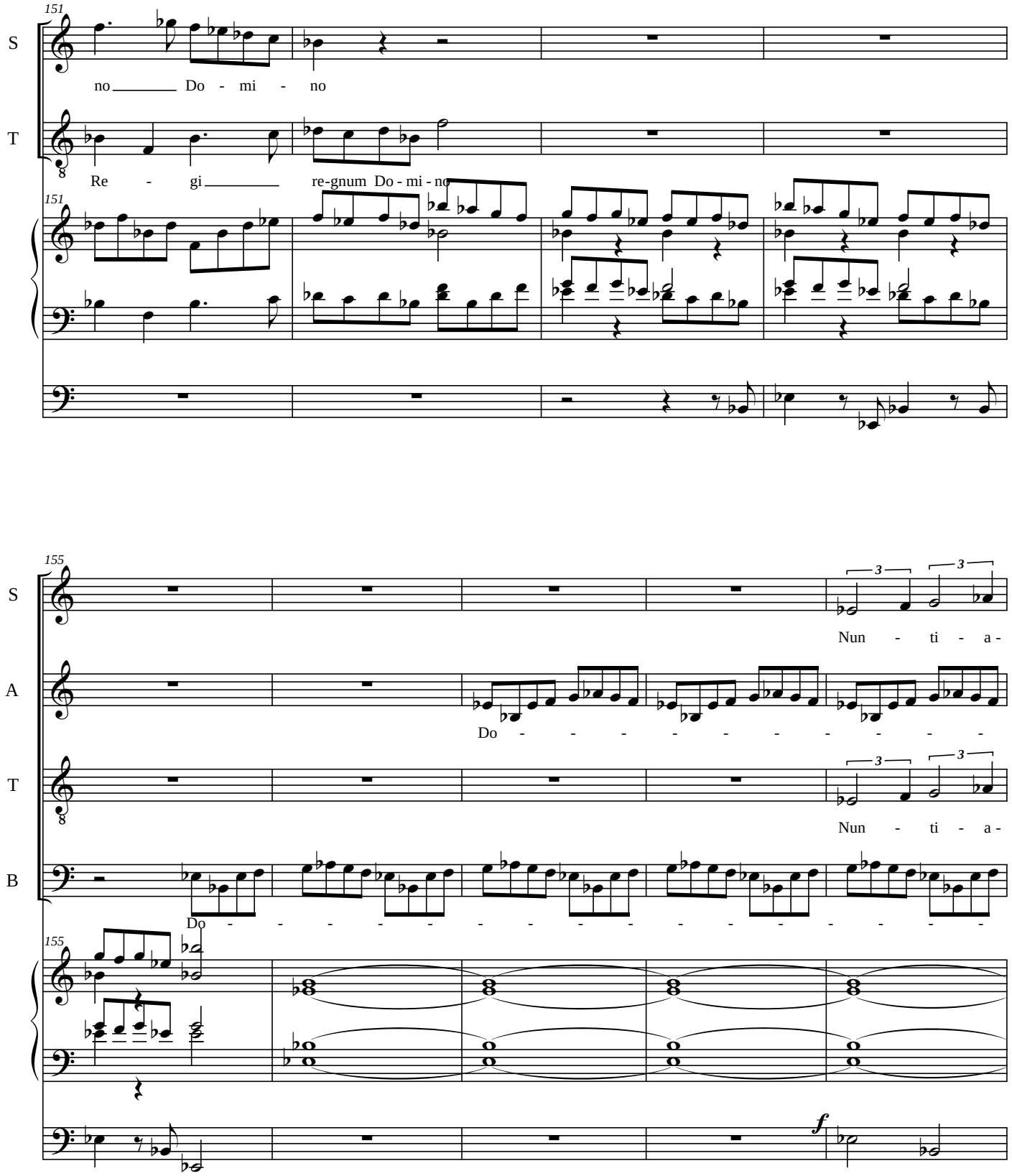
151
S
no Do - mi - no
T
Re - gi re-gnum Do - mi - no
155
S
Nun - ti - a -
A
Do - - - - - - - - - -
T
Nun - ti - a -
B
Do - - - - - - - - - - - - - - -
f

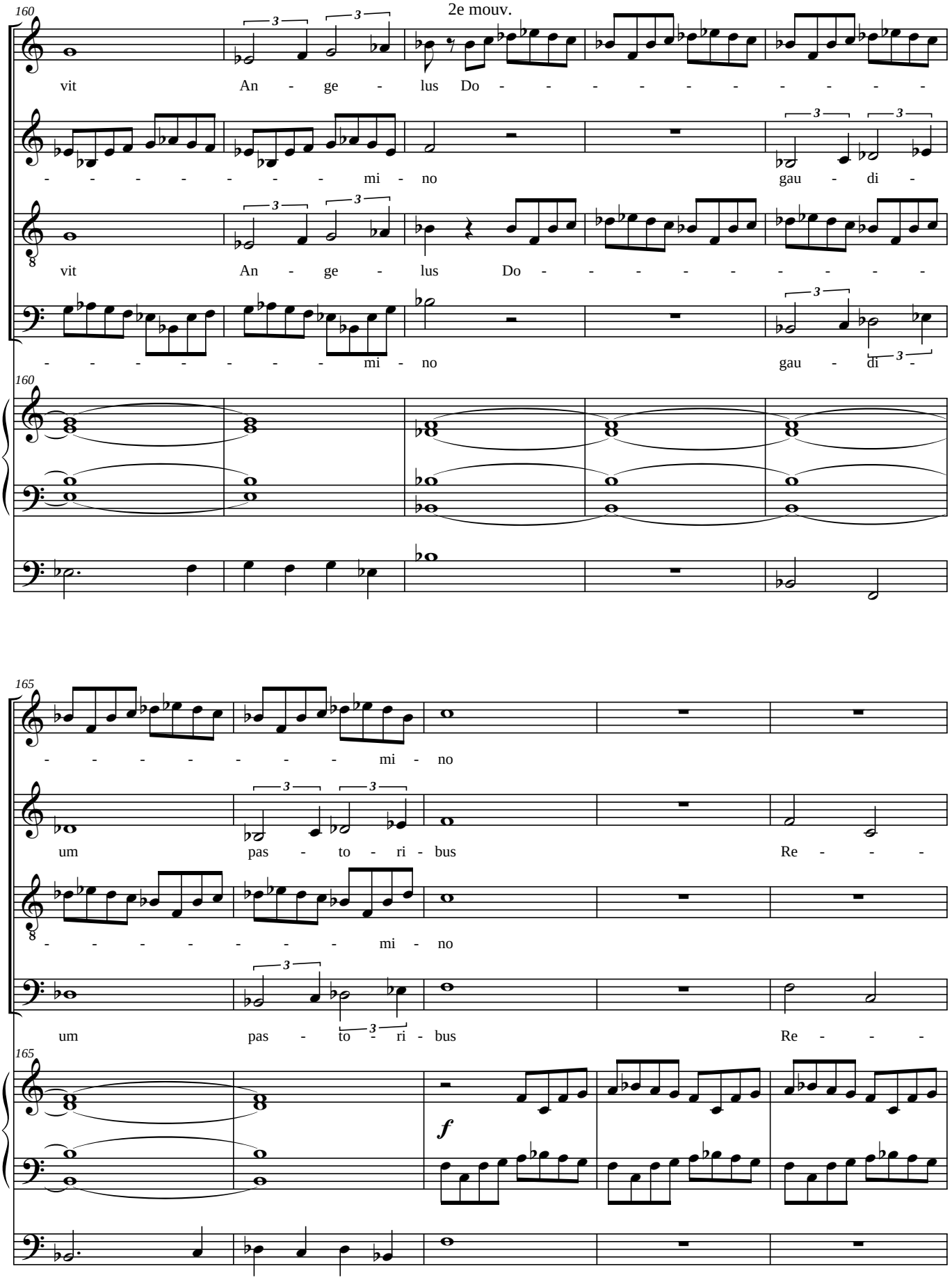
160
S
vit An - ge - lus Do - - - - - - - - -
A
- - - - - - - mi - no gau - di -
T
vit An - ge - lus Do - - - - - - - - -
B
- - - - - - - mi - no gau - di -
165
S
- - - - - - - mi - no
A
um pas - to - ri - bus Re - - -
T
- - - - - - - mi - no
B
um pas - to - ri - bus Re - - -
f

170

S: Re - - - - gi re - gnum Do - mi -

A: gi re - gnum Do - mi - no Re - gi re - gnum Do - mi -

T: Re - - - - gi re - gnum Do - mi -

B: gi re - gnum Do - mi - no Re - gi re - gnum Do - mi -

175

Più allegro

S: no Re - gi re-gnum Do - - - mi - - - no

A: no Re - gi re-gnum Do - - - mi - - - no

T: no Re - gi re-gnum Do - - - mi - - - no

B: no Re - gi re-gnum Do - - - mi - - - no

Più allegro

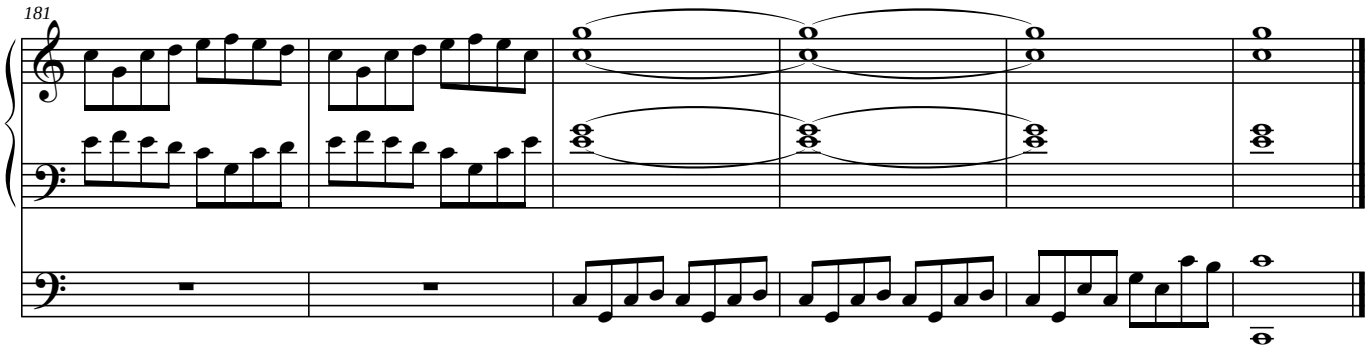
181

III

Virgo Deum genuit

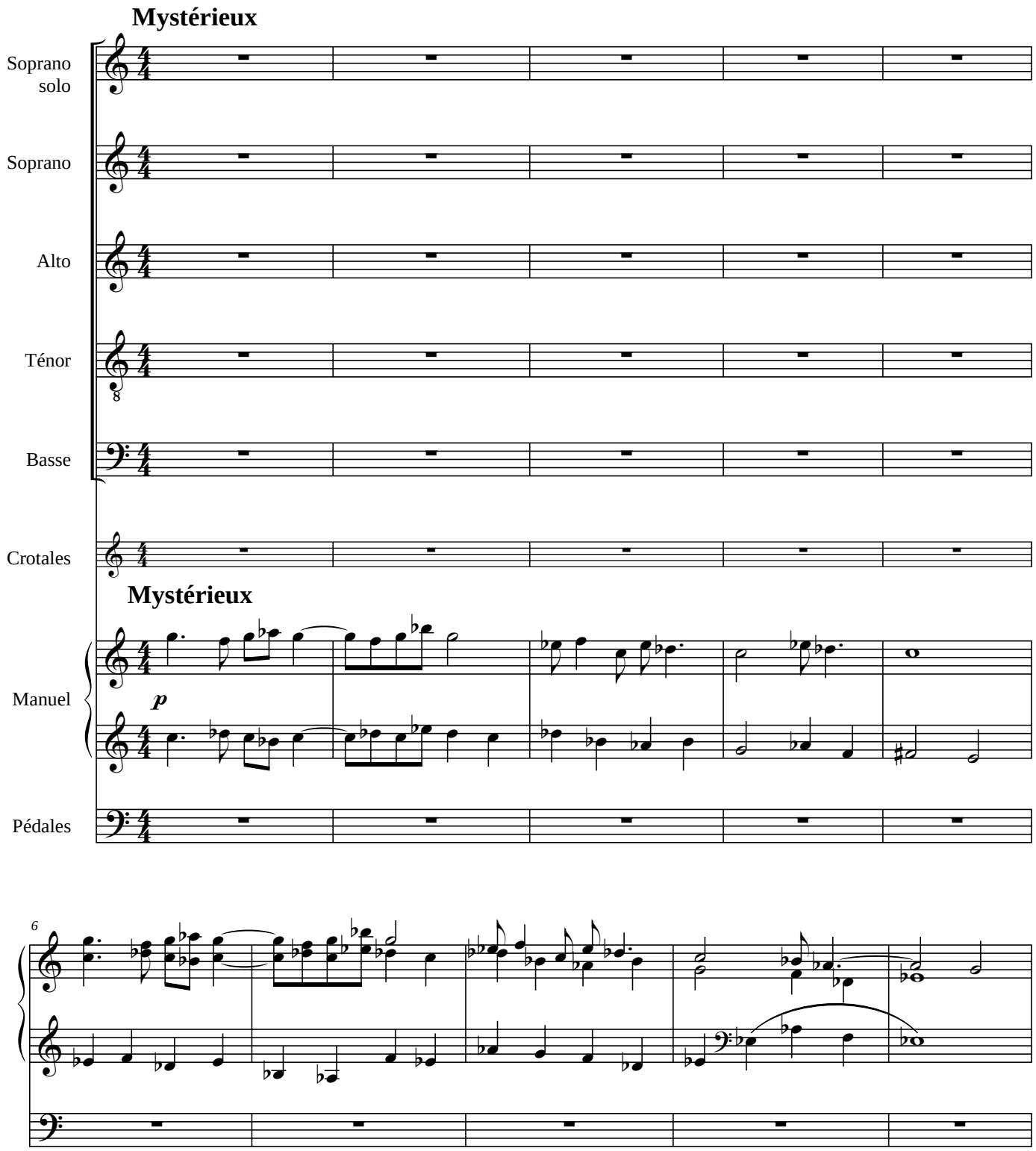

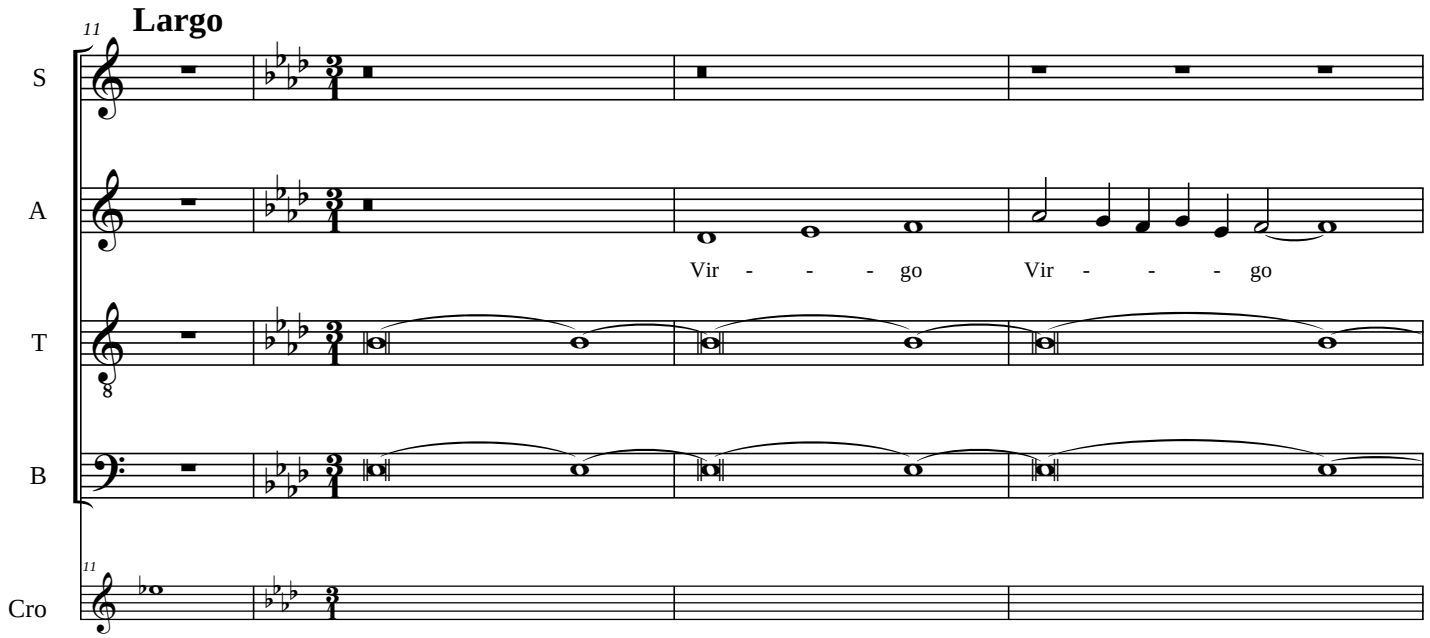
Largo
11
S
A
T
B
Cro
Vir - - - go
Vir - - - go

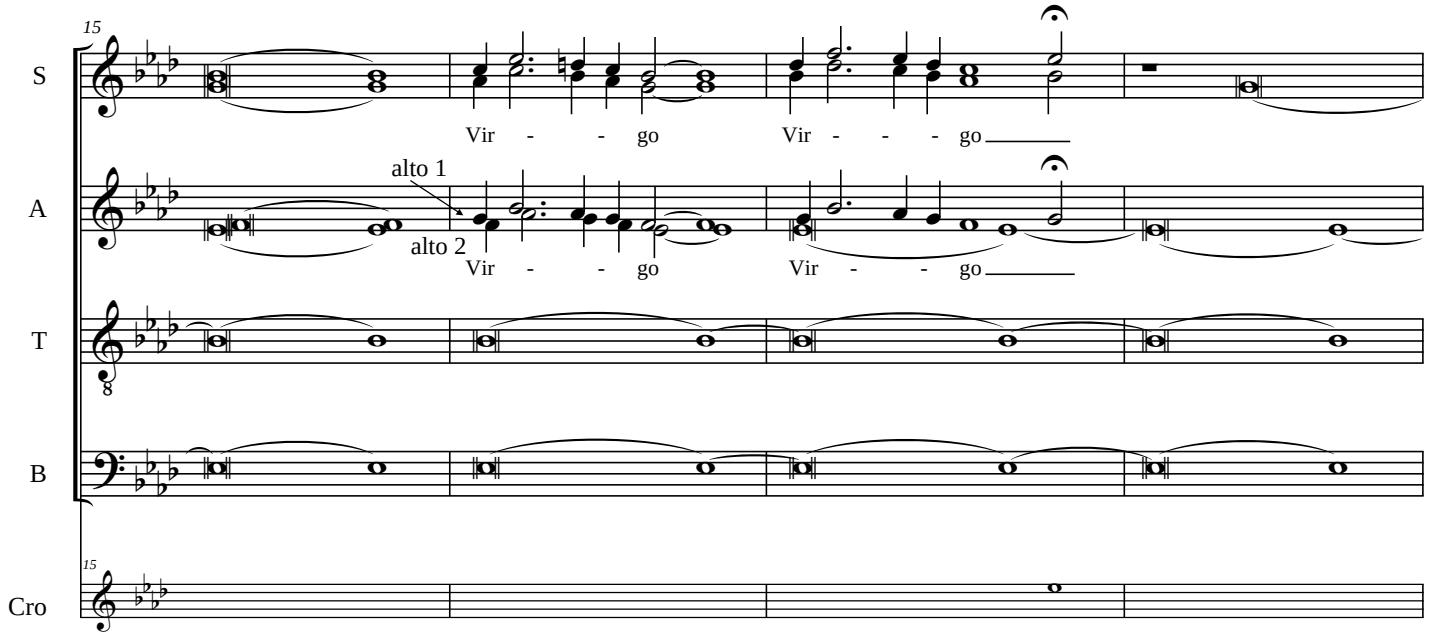
15
S
A
T
B
Cro
Vir - - go
Vir - - - go
alto 1
alto 2
Vir - - go
Vir - - go

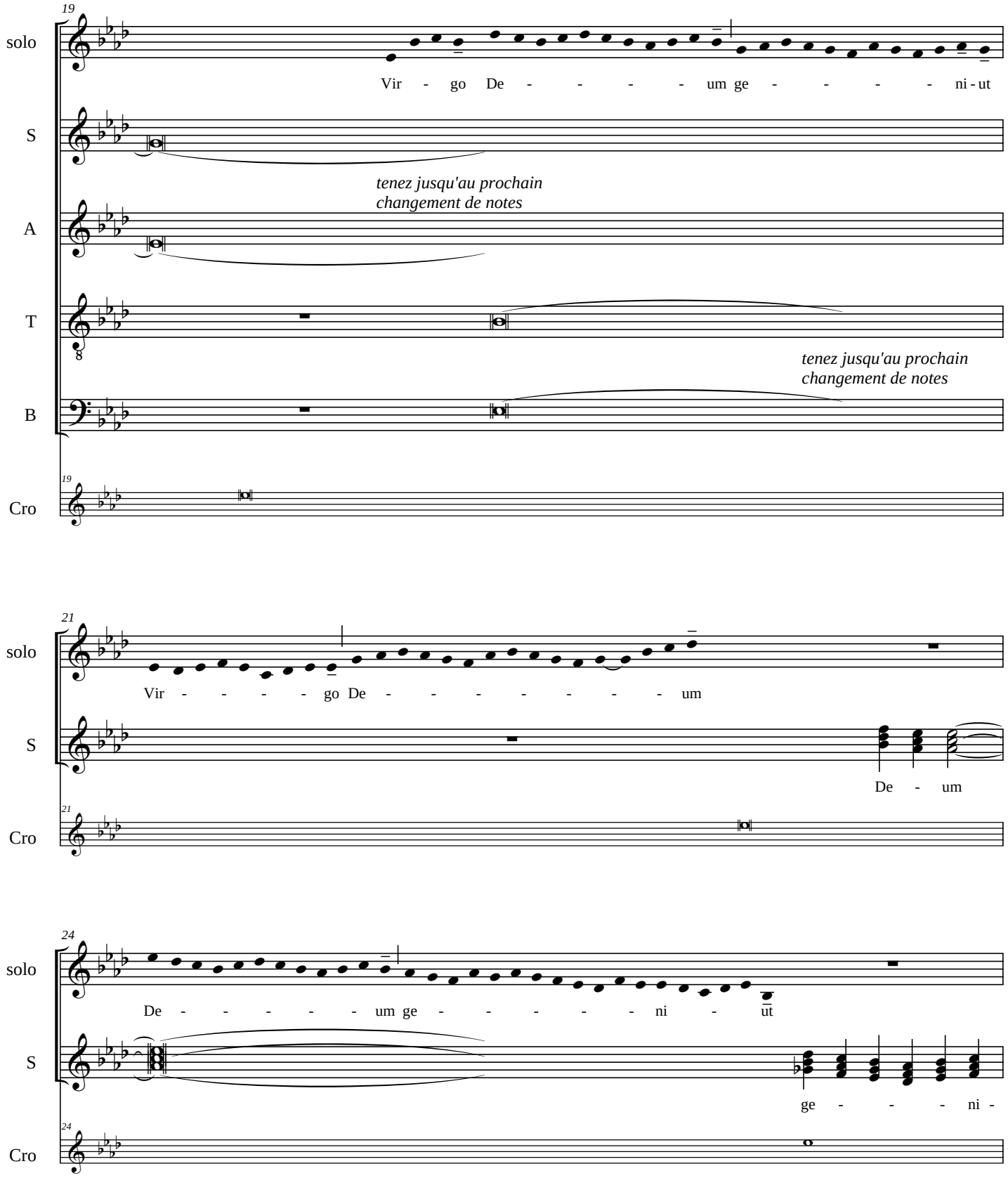
19
solo
Vir - go De - - - - um ge - - - - ni - ut
S
tenez jusqu'au prochain changement de notes
A
T
tenez jusqu'au prochain changement de notes
B
Cro
21
solo
Vir - - - - go De - - - - - - - um
S
De - um
Cro
24
solo
De - - - - - um ge - - - - - ni - ut
S
ge - - - ni -
Cro

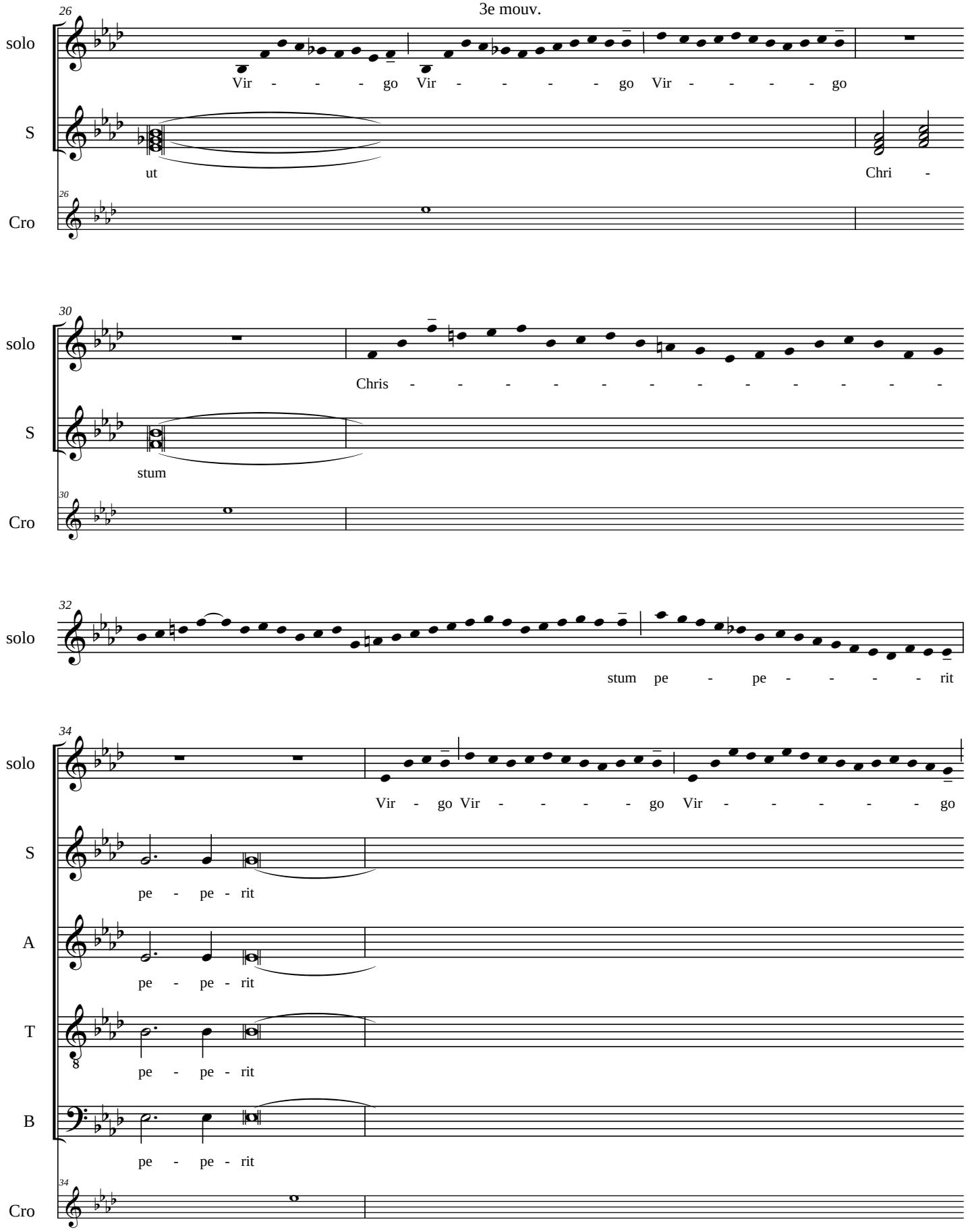
26
solo
Vir - - - go Vir - - - - go Vir - - - - go
S
ut
Chri -
Cro
30
solo
Chris - - - - - - - - - - -
S
stum
Cro
32
solo
stum pe - pe - - - - rit
34
solo
Vir - go Vir - - - - go Vir - - - - - go
S
pe - pe - rit
A
pe - pe - rit
T
pe - pe - rit
B
pe - pe - rit
Cro

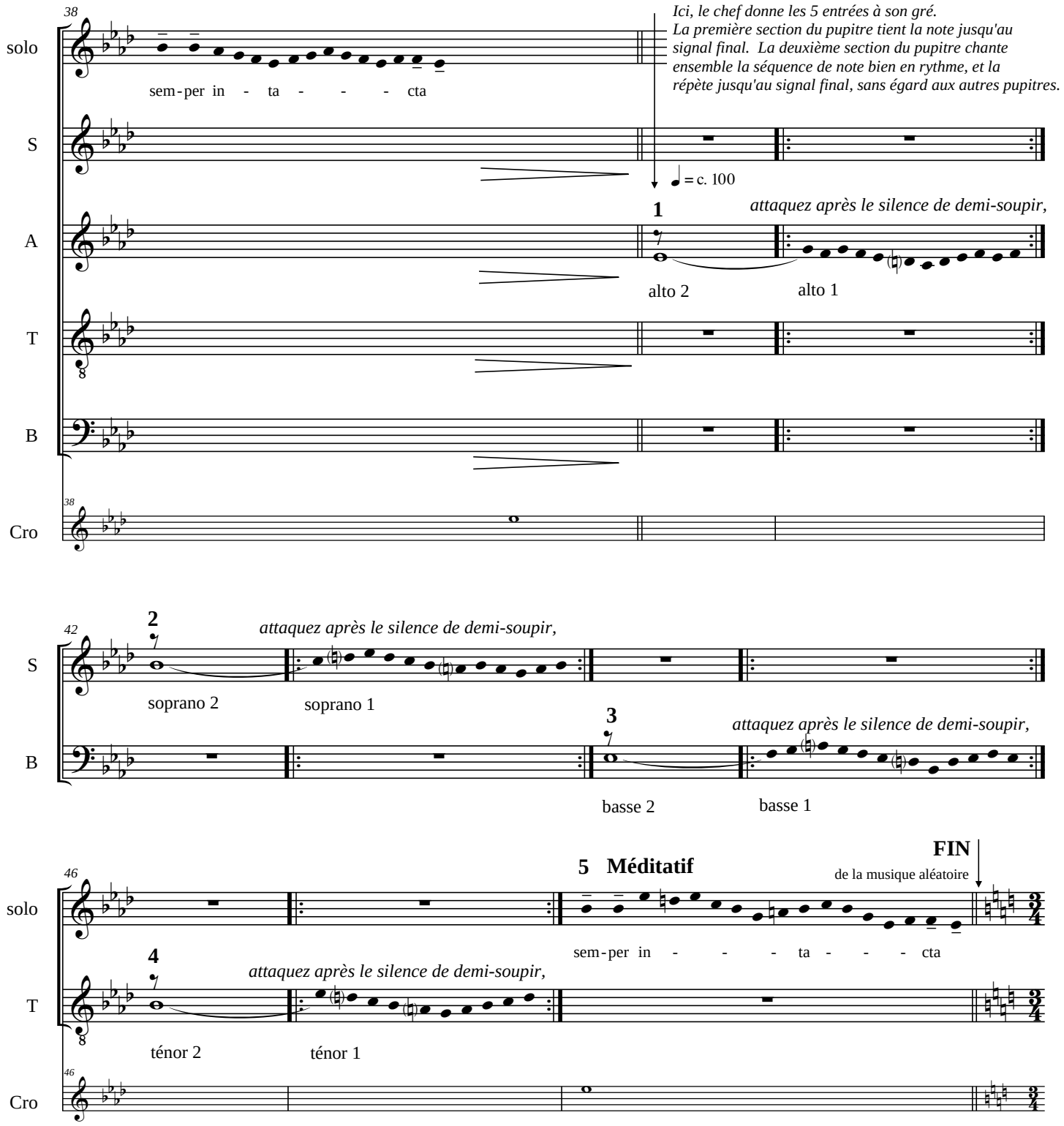
38
solo
sem-per in - ta - - - cta
Ici, le chef donne les 5 entrées à son gré.
La première section du pupitre tient la note jusqu'au signal final. La deuxième section du pupitre chante ensemble la séquence de note bien en rythme, et la répète jusqu'au signal final, sans égard aux autres pupitres.
S
♩ = c. 100
1
attaquez après le silence de demi-soupir,
A
alto 2
alto 1
T
B
Cro
42
2
attaquez après le silence de demi-soupir,
soprano 2
soprano 1
3
attaquez après le silence de demi-soupir,
basse 2
basse 1
46
5 Méditatif
FIN
de la musique aléatoire
sem-per in - - - ta - - - cta
4
attaquez après le silence de demi-soupir,
ténor 2
ténor 1

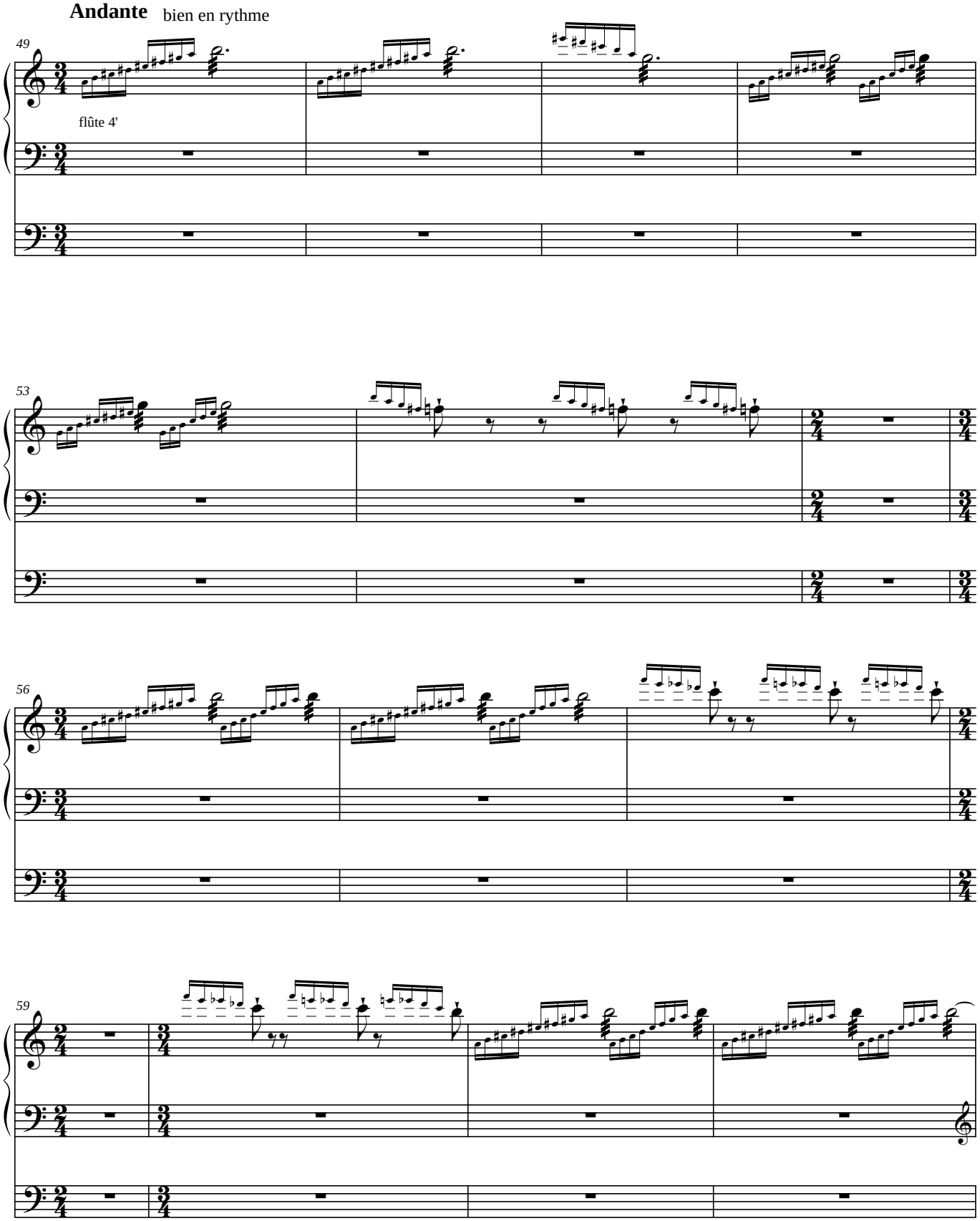
Andante
bien en rythme
49
flûte 4'
53
56
59

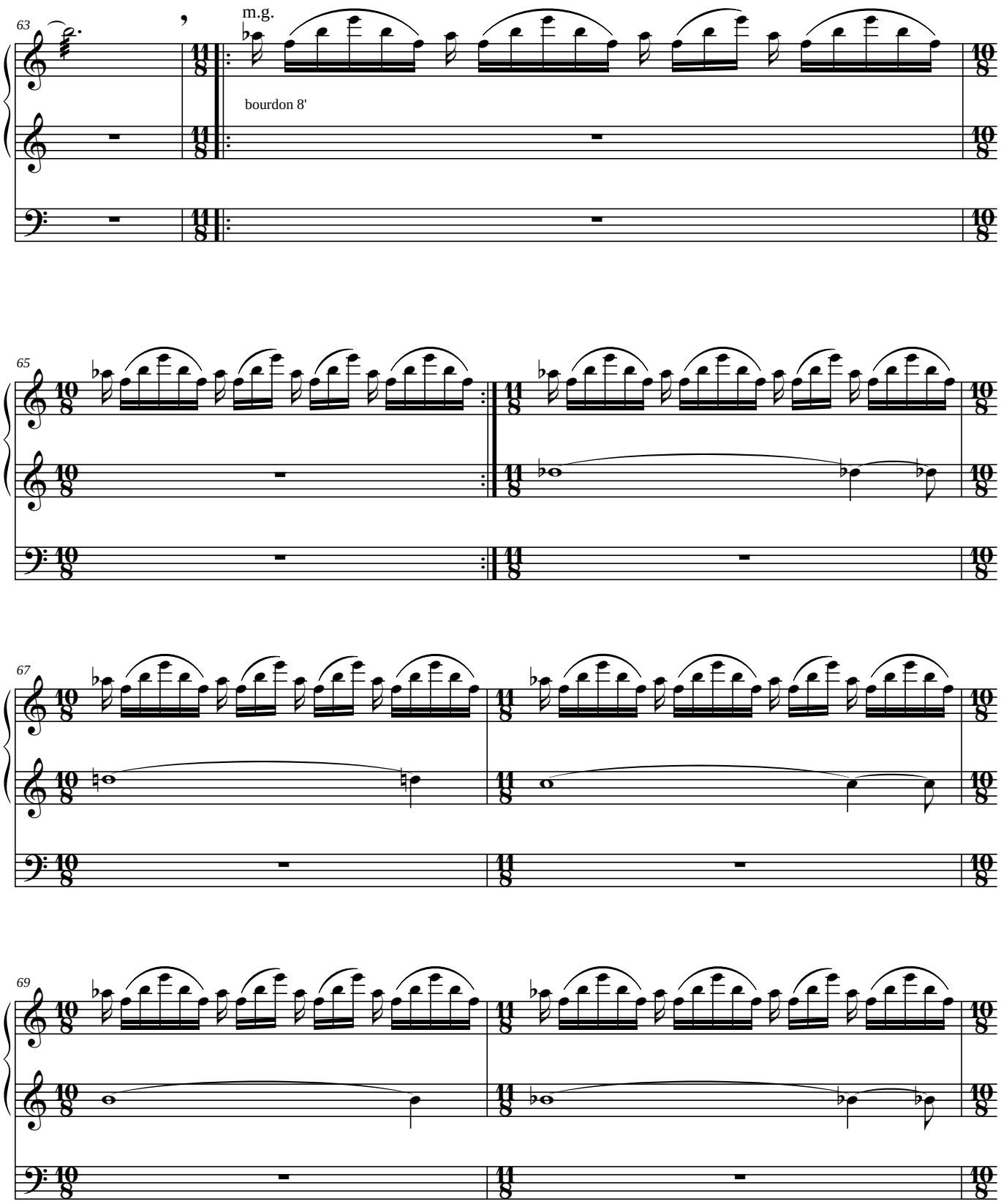
63
m.g.
bourdon 8'
65
67
69

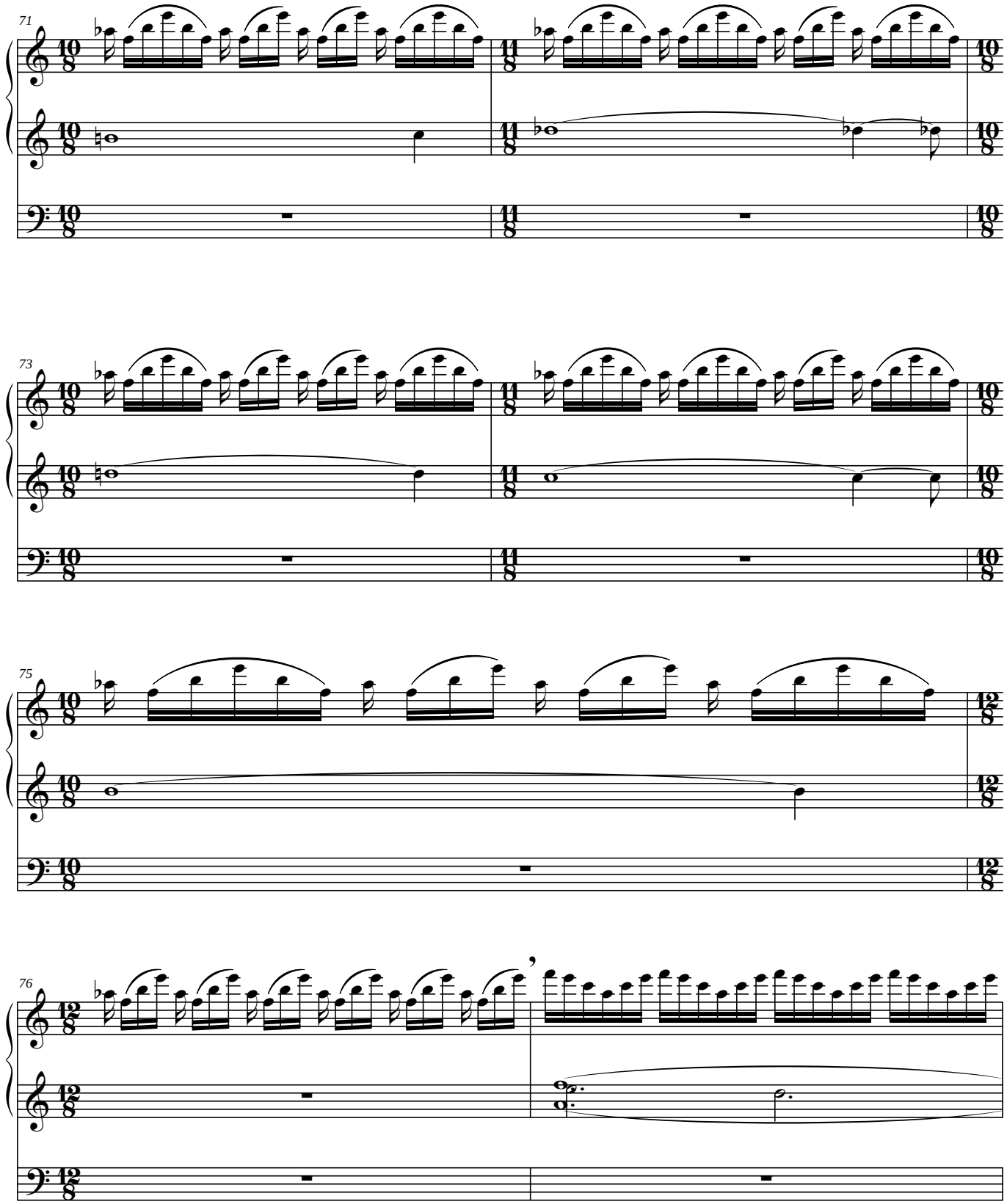
71
73
75
76

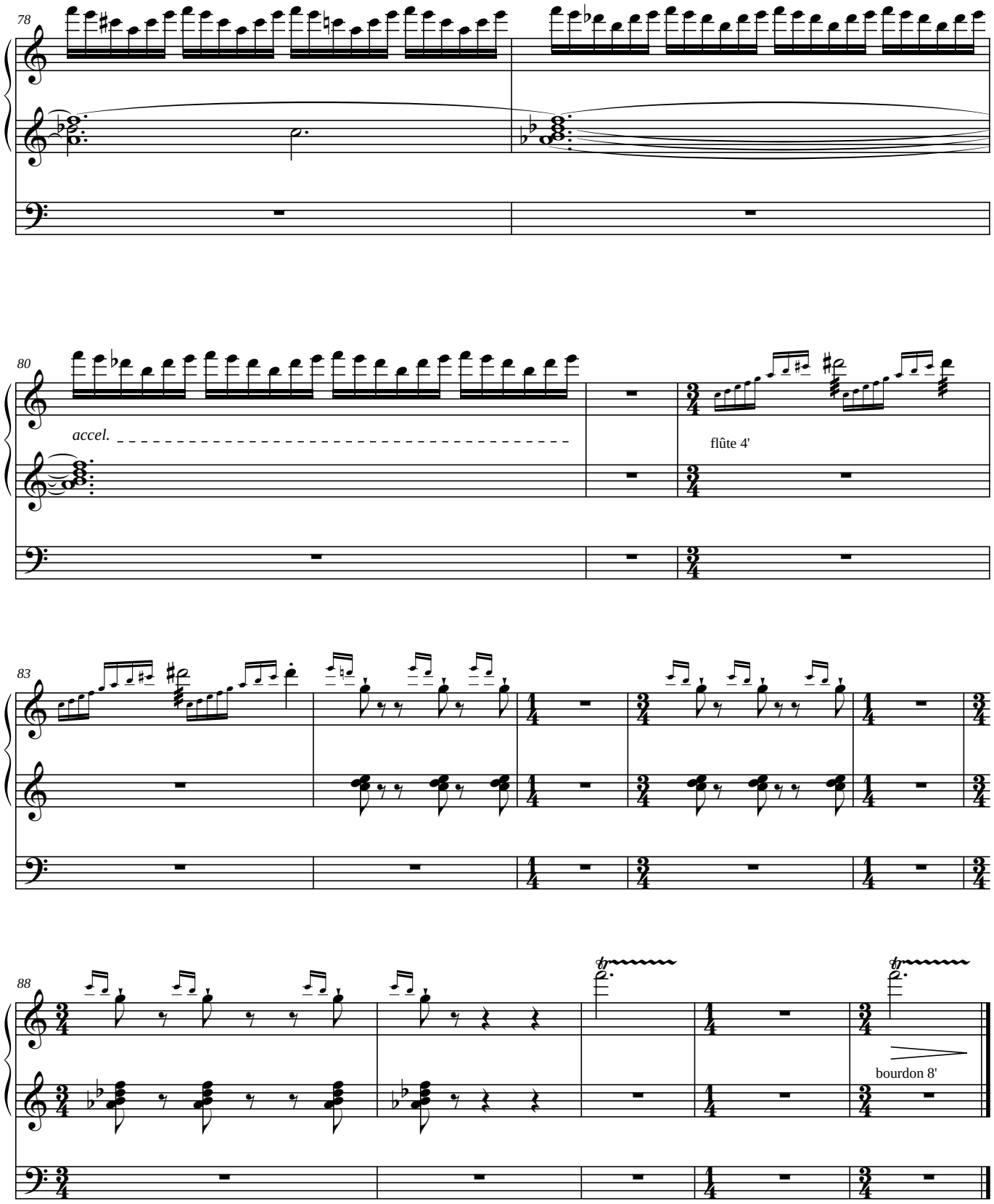
78
80
accel.
flûte 4'
83
88
bourdon 8'

IV

Gaudeat omnis terra

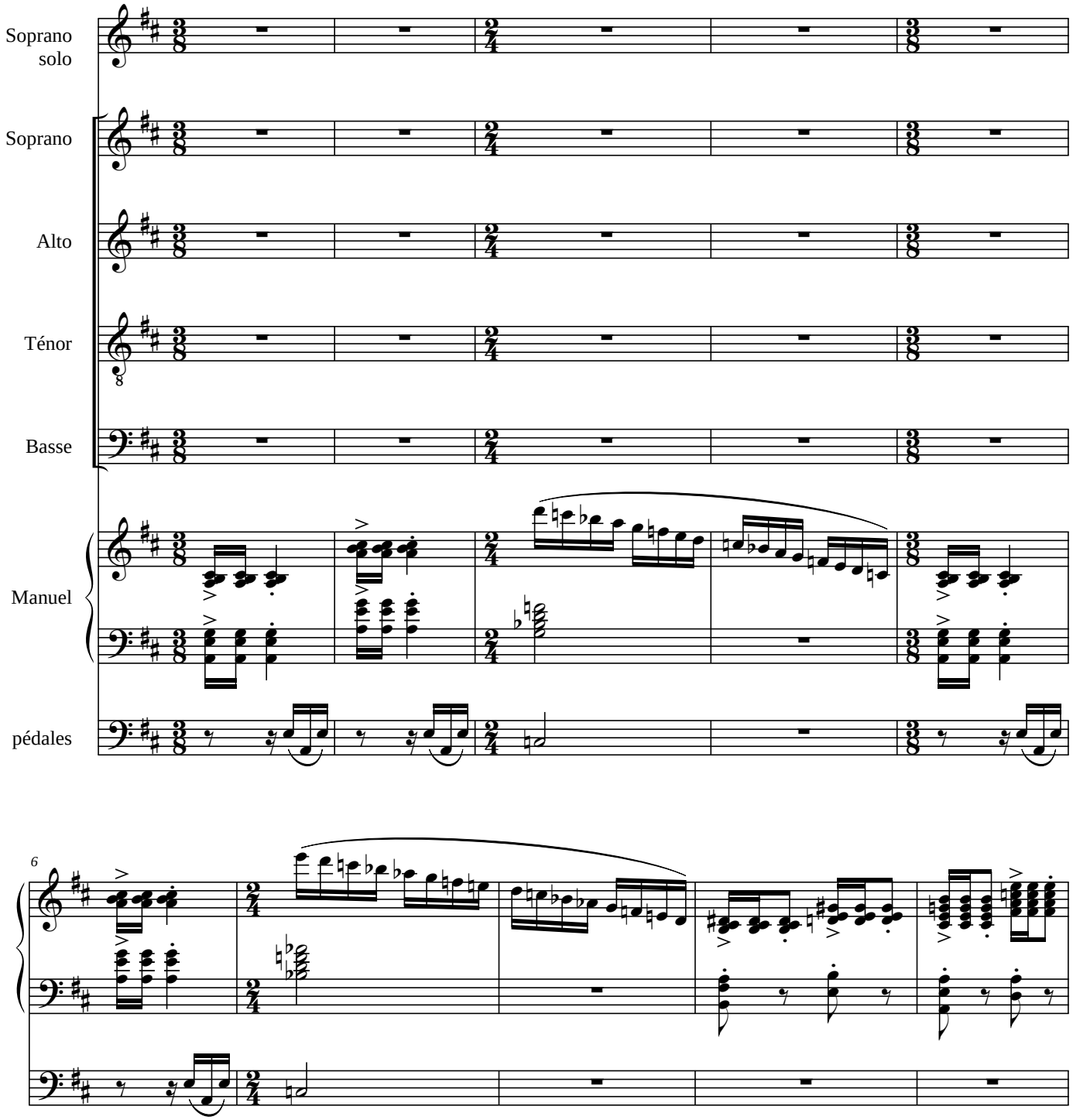

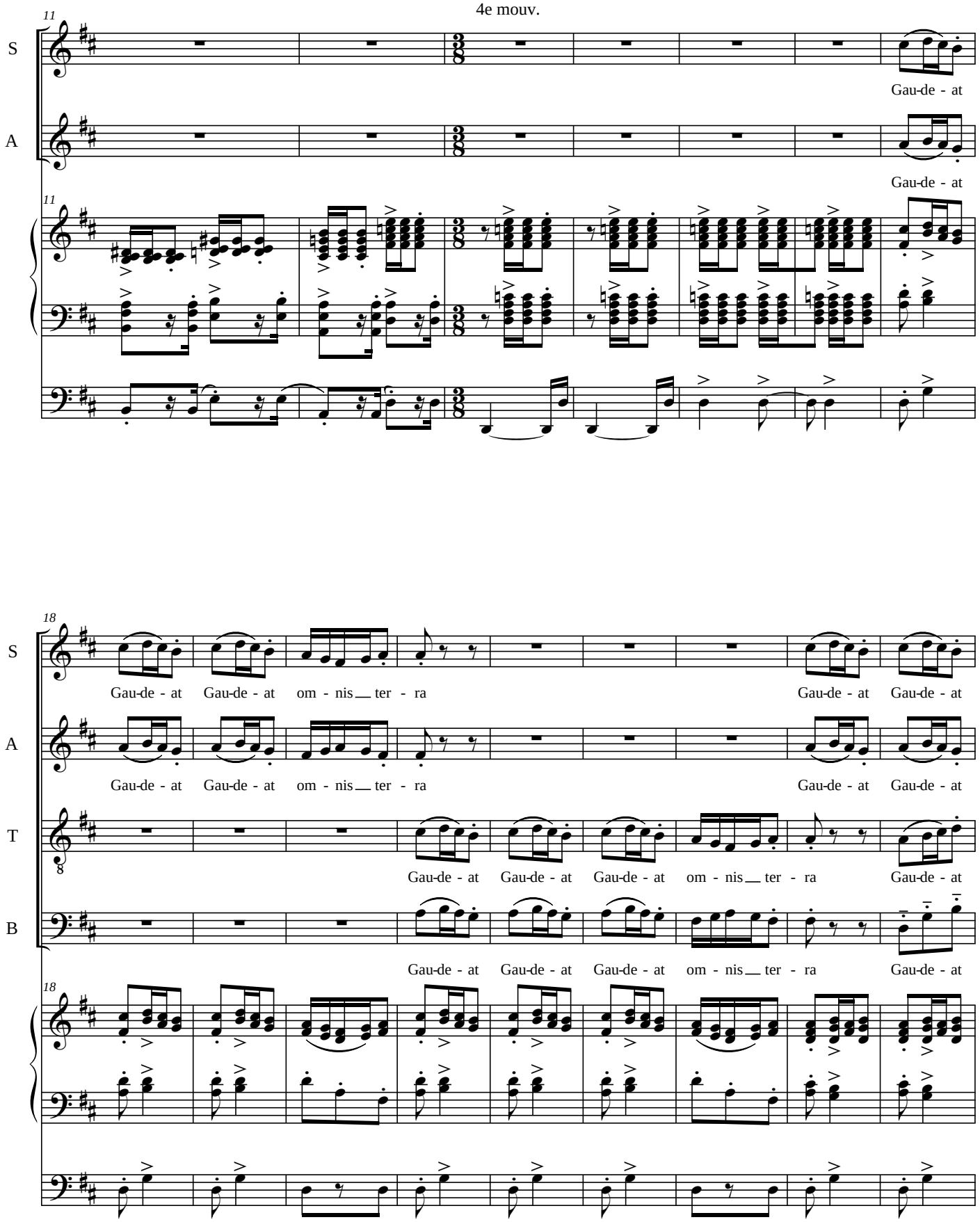
11
S
Gau-de - at
A
Gau-de - at
18
S
Gau-de - at Gau-de - at om - nis ter - ra Gau-de - at Gau-de - at
A
Gau-de - at Gau-de - at om - nis ter - ra Gau-de - at Gau-de - at
T
Gau-de - at Gau-de - at Gau-de - at om - nis ter - ra Gau-de - at
B
Gau-de - at Gau-de - at Gau-de - at om - nis ter - ra Gau-de - at

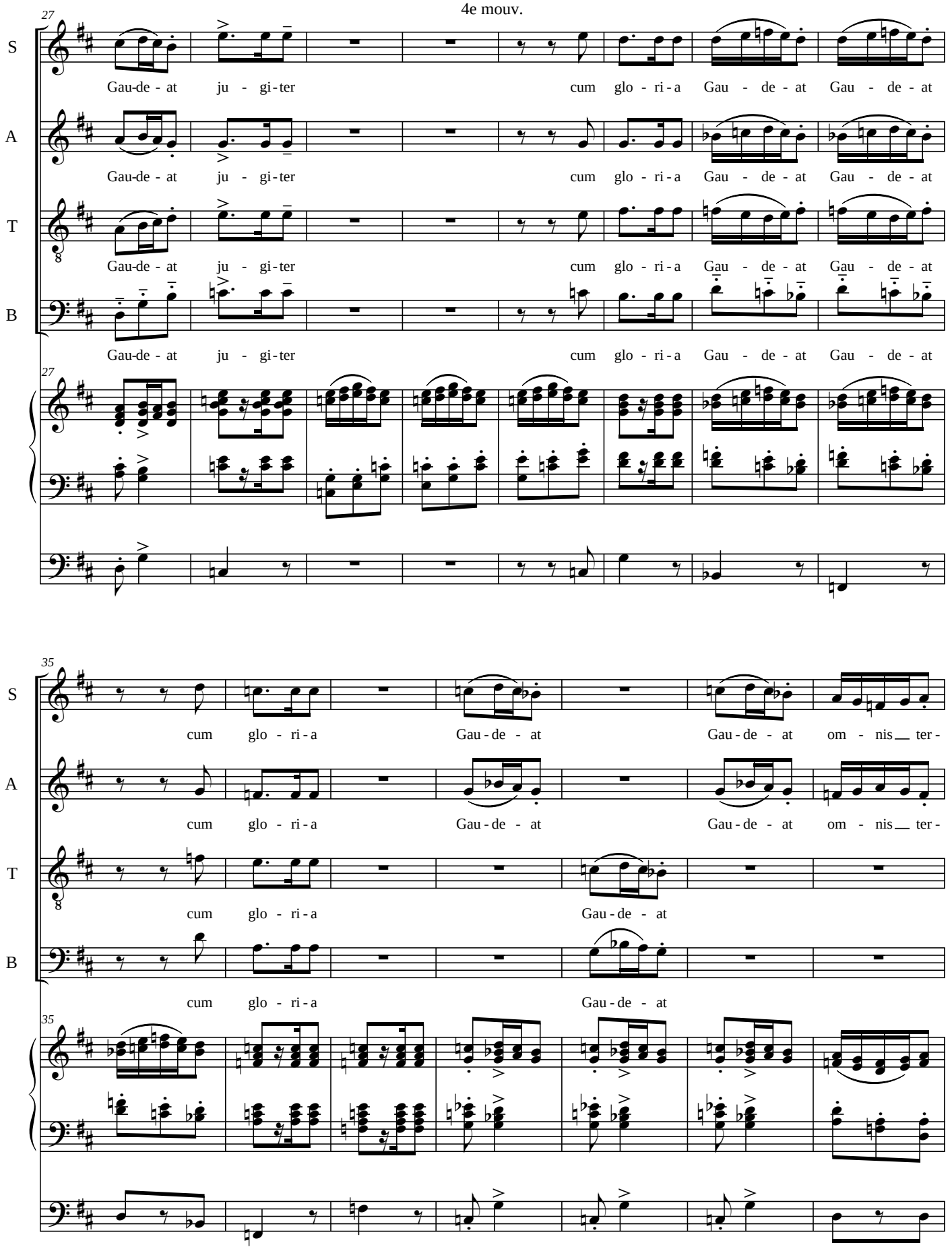
27
S
Gau-de - at ju - gi-ter cum glo - ri - a Gau - de - at Gau - de - at
A
Gau-de - at ju - gi-ter cum glo - ri - a Gau - de - at Gau - de - at
T
Gau-de - at ju - gi-ter cum glo - ri - a Gau - de - at Gau - de - at
B
Gau-de - at ju - gi-ter cum glo - ri - a Gau - de - at Gau - de - at
35
S
cum glo - ri - a Gau - de - at Gau - de - at om - nis ter -
A
cum glo - ri - a Gau - de - at Gau - de - at om - nis ter -
T
cum glo - ri - a Gau - de - at
B
cum glo - ri - a Gau - de - at

42

S: ra Gau - de - at Gau - de - at Gau - de - at

A: ra Gau - de - at Gau - de - at Gau - de - at

T: Gau - de - at Gau - de - at Gau - de - at om - nis__ ter - ra Gau - de - at Gau - de - at

B: Gau - de - at Gau - de - at Gau - de - at om - nis__ ter - ra Gau - de - at Gau - de - at

49

S: ju - gi-ter Gau - de-at Glo - ri - a Gau - de-at Ju - gi-ter

A: ju - gi-ter Gau - de-at Glo - ri - a Gau - de-at Ju - gi-ter

T: ju - gi-ter Gau - de-at Glo - ri - a Gau - de-at Ju - gi-ter

B: ju - gi-ter Gau - de-at Glo - ri - a Gau - de-at Ju - gi-ter

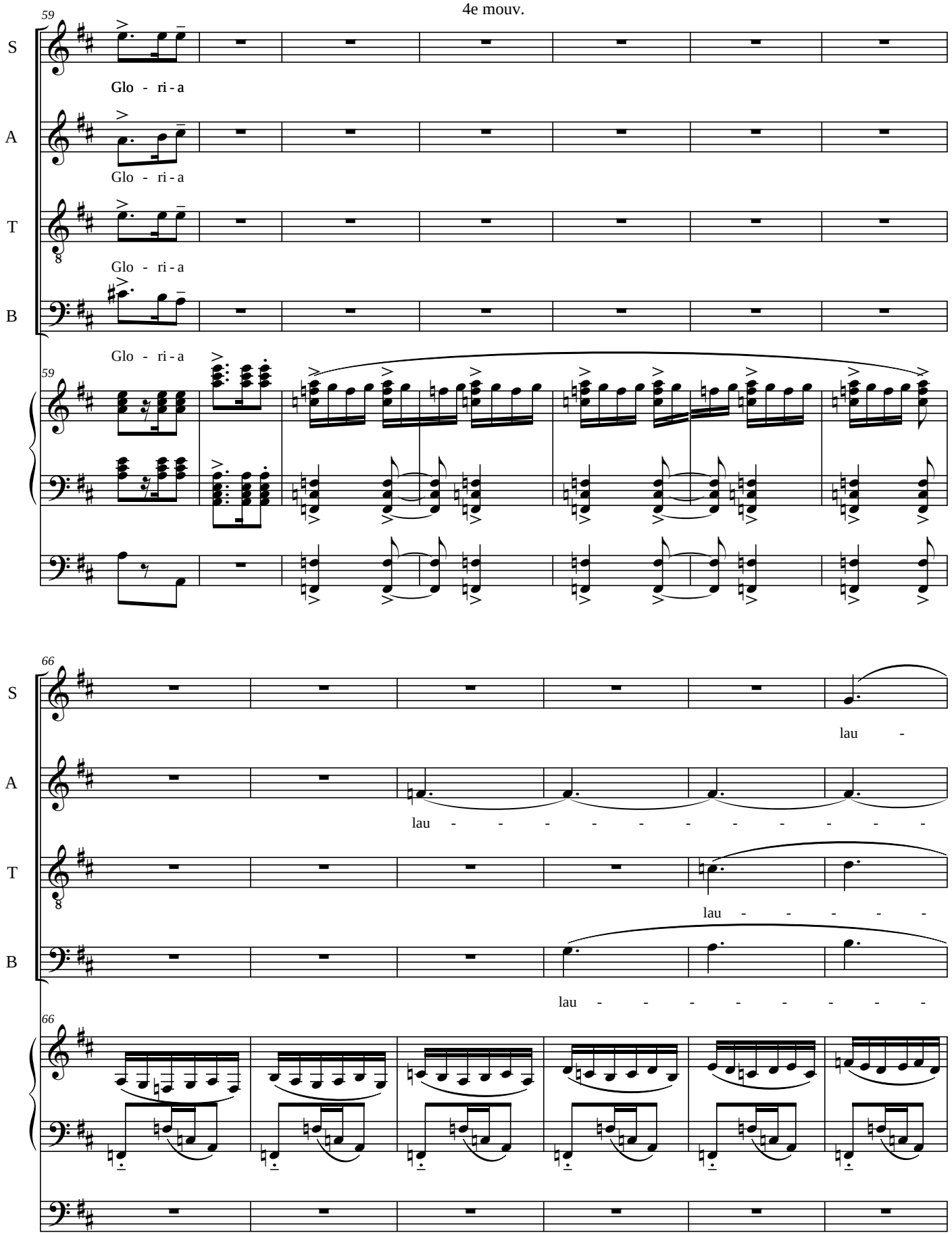
59
S
Glo - ri - a
A
Glo - ri - a
T
Glo - ri - a
B
Glo - ri - a
66
S
lau -
A
lau - - - - - - - - - - -
T
lau - - - - -
B
lau - - - - - - - -

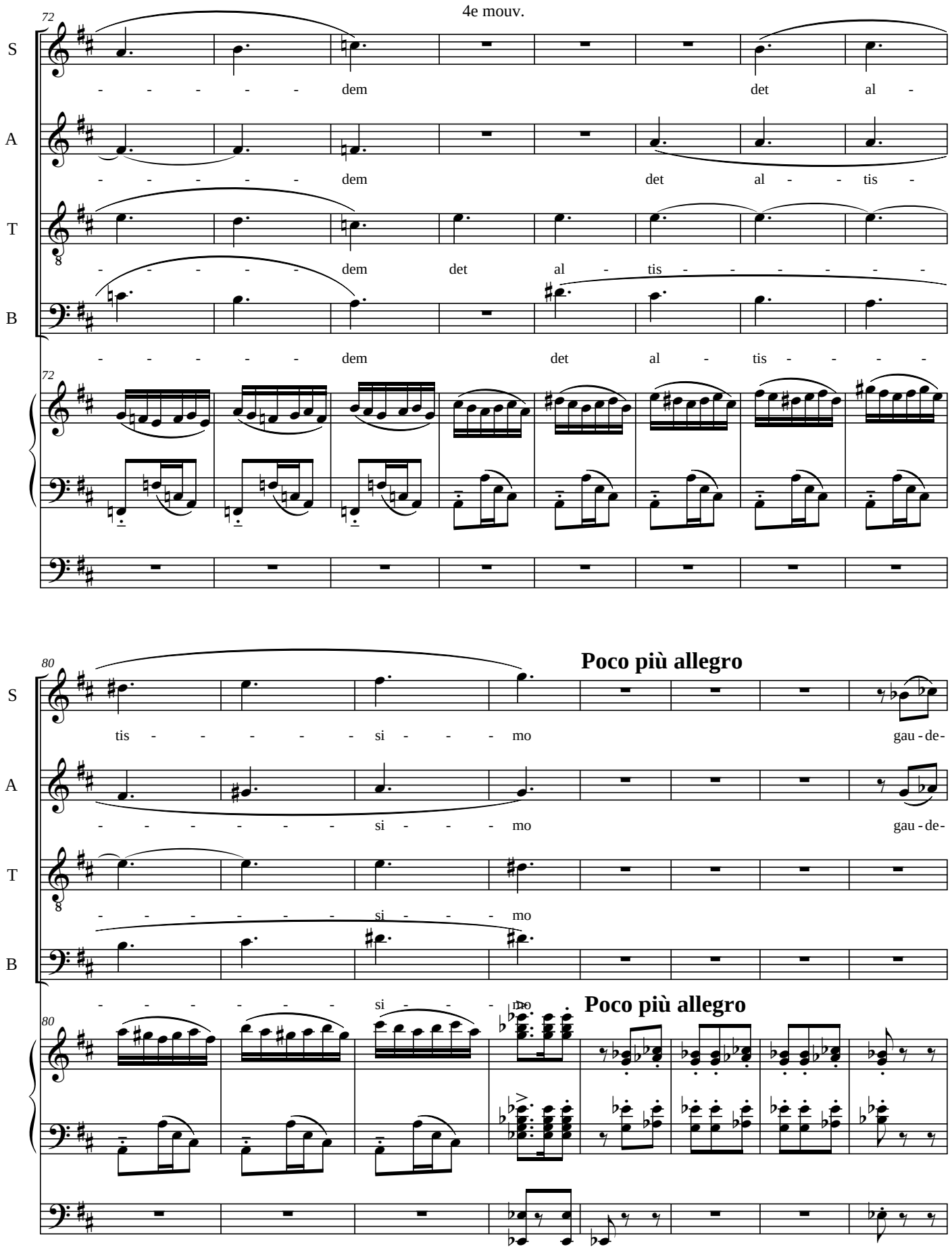
72
S
- - - - - dem det al -
A
- - - - - dem det al - - tis -
T
- - - - - dem det al - tis - - - - - -
B
- - - - - dem det al - tis - - - -
Poco più allegro
80
tis - - - - - si - - - mo gau - de-
- - - - - - si - - - mo gau - de-
- - - - - - si - - - mo
- - - - - - si - - - mo

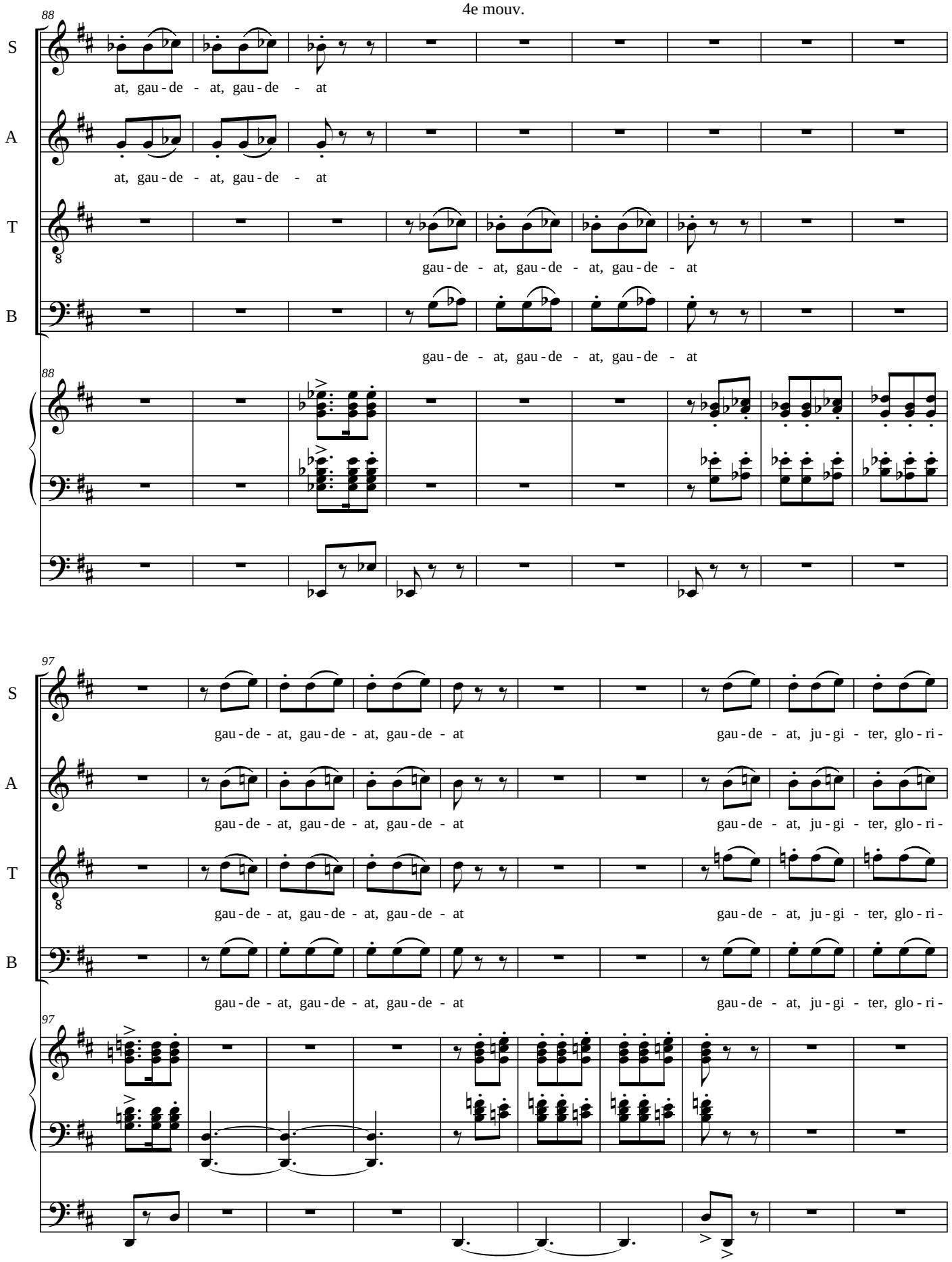
88
S
at, gau - de - at, gau - de - at
A
at, gau - de - at, gau - de - at
T
gau - de - at, gau - de - at, gau - de - at
B
gau - de - at, gau - de - at, gau - de - at
97
S
gau - de - at, gau - de - at, gau - de - at
gau - de - at, ju - gi - ter, glo - ri -
A
gau - de - at, gau - de - at, gau - de - at
gau - de - at, ju - gi - ter, glo - ri -
T
gau - de - at, gau - de - at, gau - de - at
gau - de - at, ju - gi - ter, glo - ri -
B
gau - de - at, gau - de - at, gau - de - at
gau - de - at, ju - gi - ter, glo - ri -

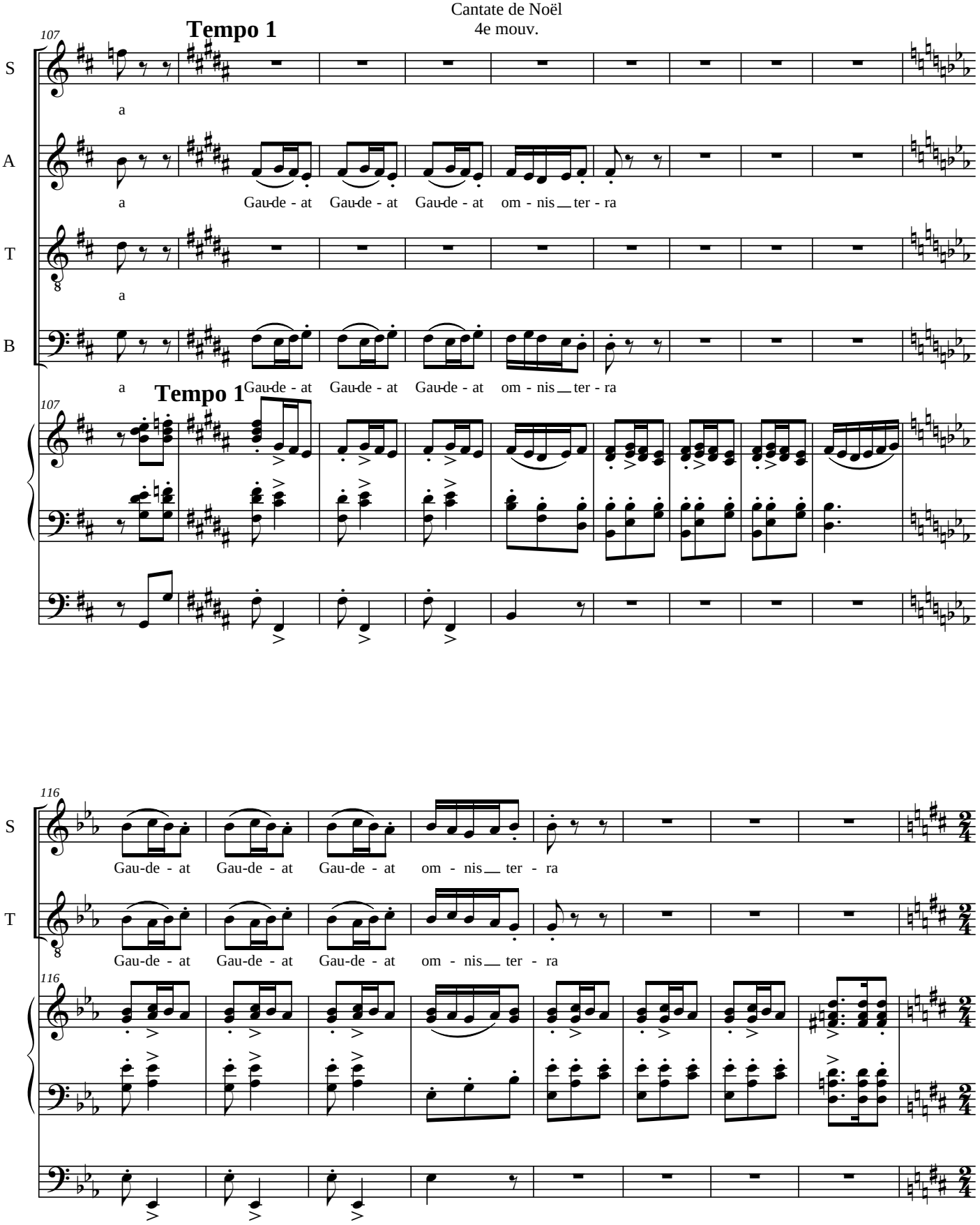
Tempo 1
107
S
a
A
a
Gau-de - at Gau-de - at Gau-de - at om - nis ___ ter - ra
T
a
B
a
Gau-de - at Gau-de - at Gau-de - at om - nis ___ ter - ra
Tempo 1
107
116
S
Gau-de - at Gau-de - at Gau-de - at om - nis ___ ter - ra
T
Gau-de - at Gau-de - at Gau-de - at om - nis ___ ter - ra
116

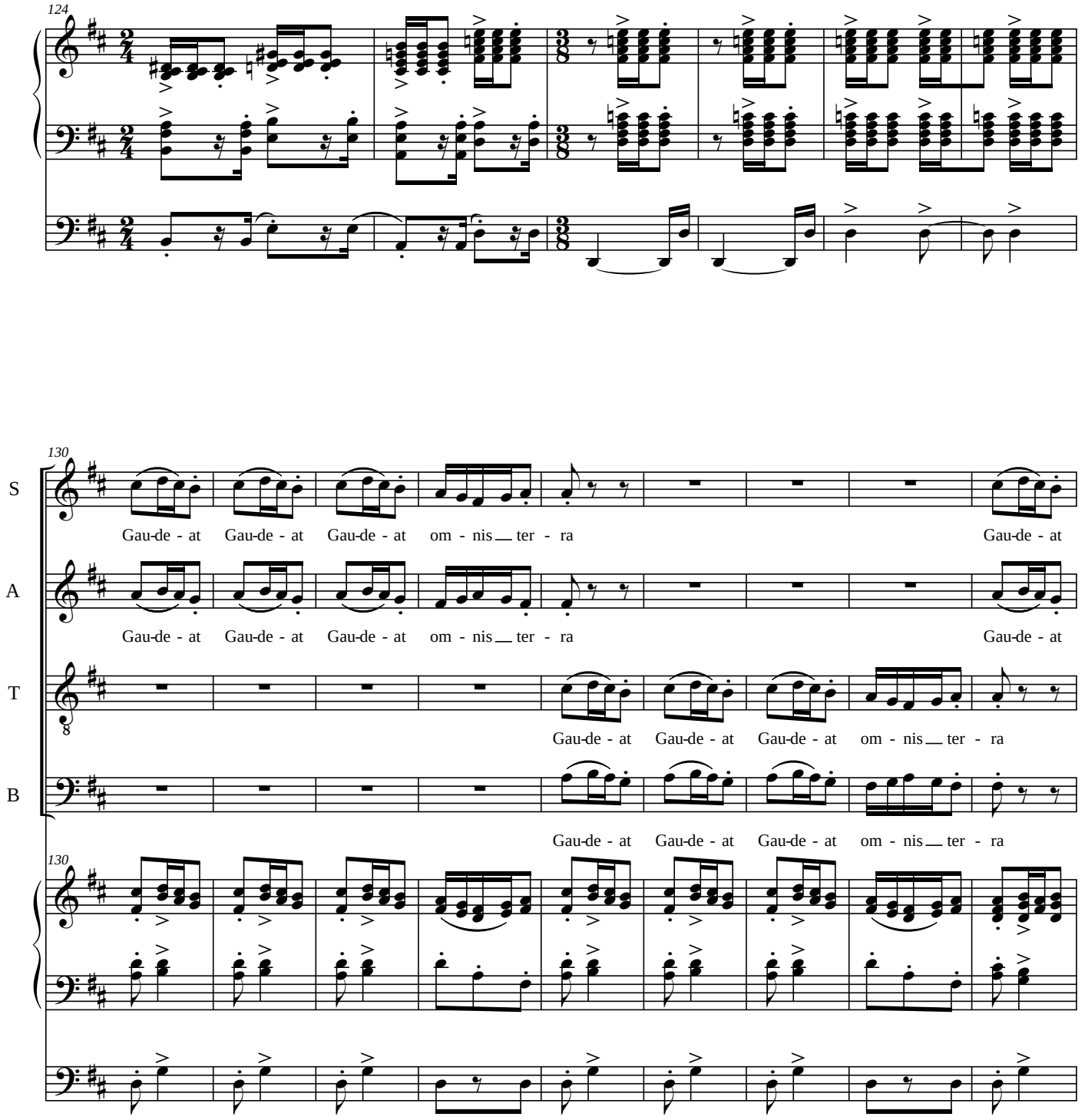
124
130
S
Gau-de - at Gau-de - at Gau-de - at om - nis ___ ter - ra Gau-de - at
A
Gau-de - at Gau-de - at Gau-de - at om - nis ___ ter - ra Gau-de - at
T
Gau-de - at Gau-de - at Gau-de - at om - nis ___ ter - ra
B
Gau-de - at Gau-de - at Gau-de - at om - nis ___ ter - ra
130

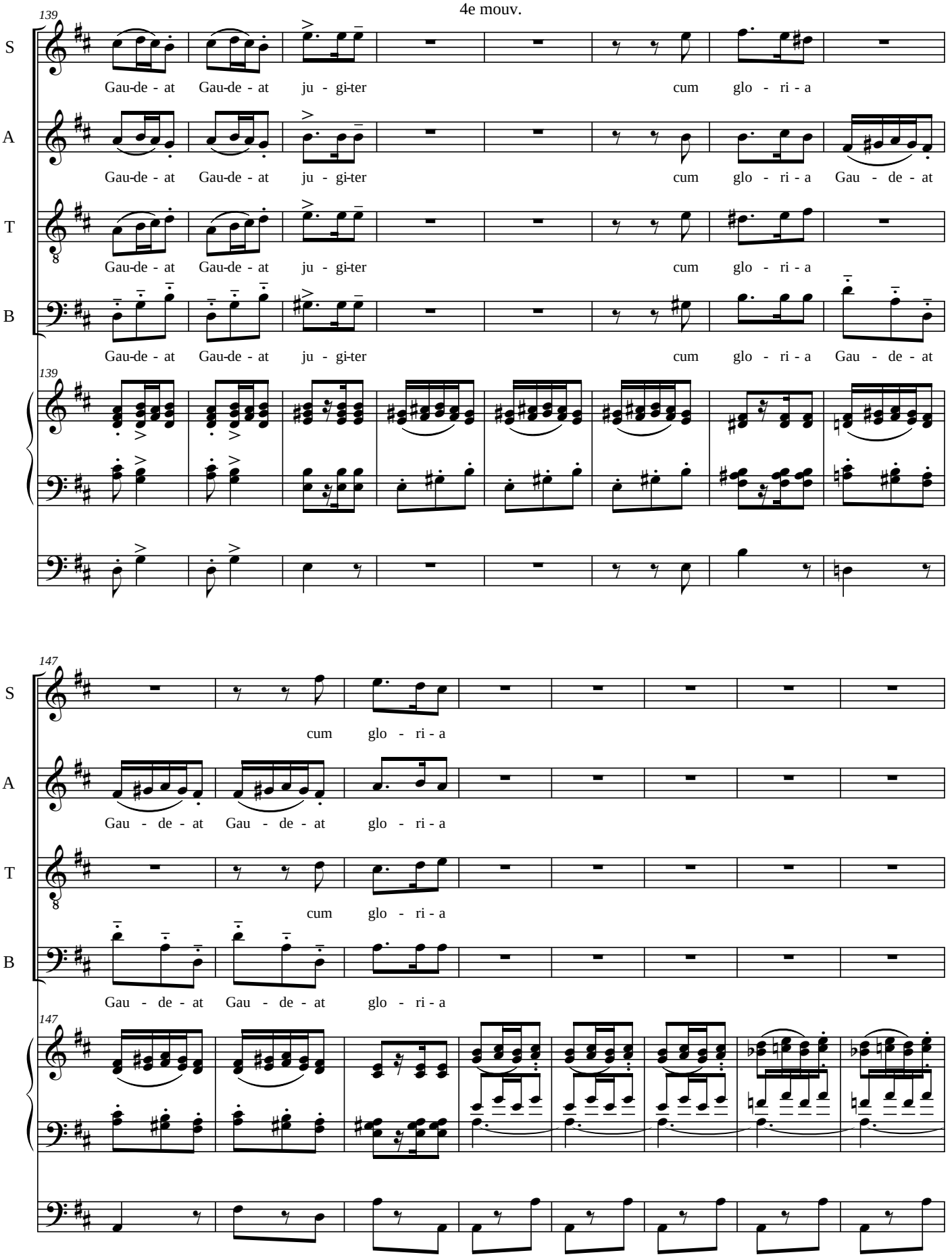
139
S
Gau-de - at Gau-de - at ju - gi-ter cum glo - ri - a
A
Gau-de - at Gau-de - at ju - gi-ter cum glo - ri - a Gau - de - at
T
Gau-de - at Gau-de - at ju - gi-ter cum glo - ri - a
B
Gau-de - at Gau-de - at ju - gi-ter cum glo - ri - a Gau - de - at
147
S
cum glo - ri - a
A
Gau - de - at Gau - de - at glo - ri - a
T
cum glo - ri - a
B
Gau - de - at Gau - de - at glo - ri - a

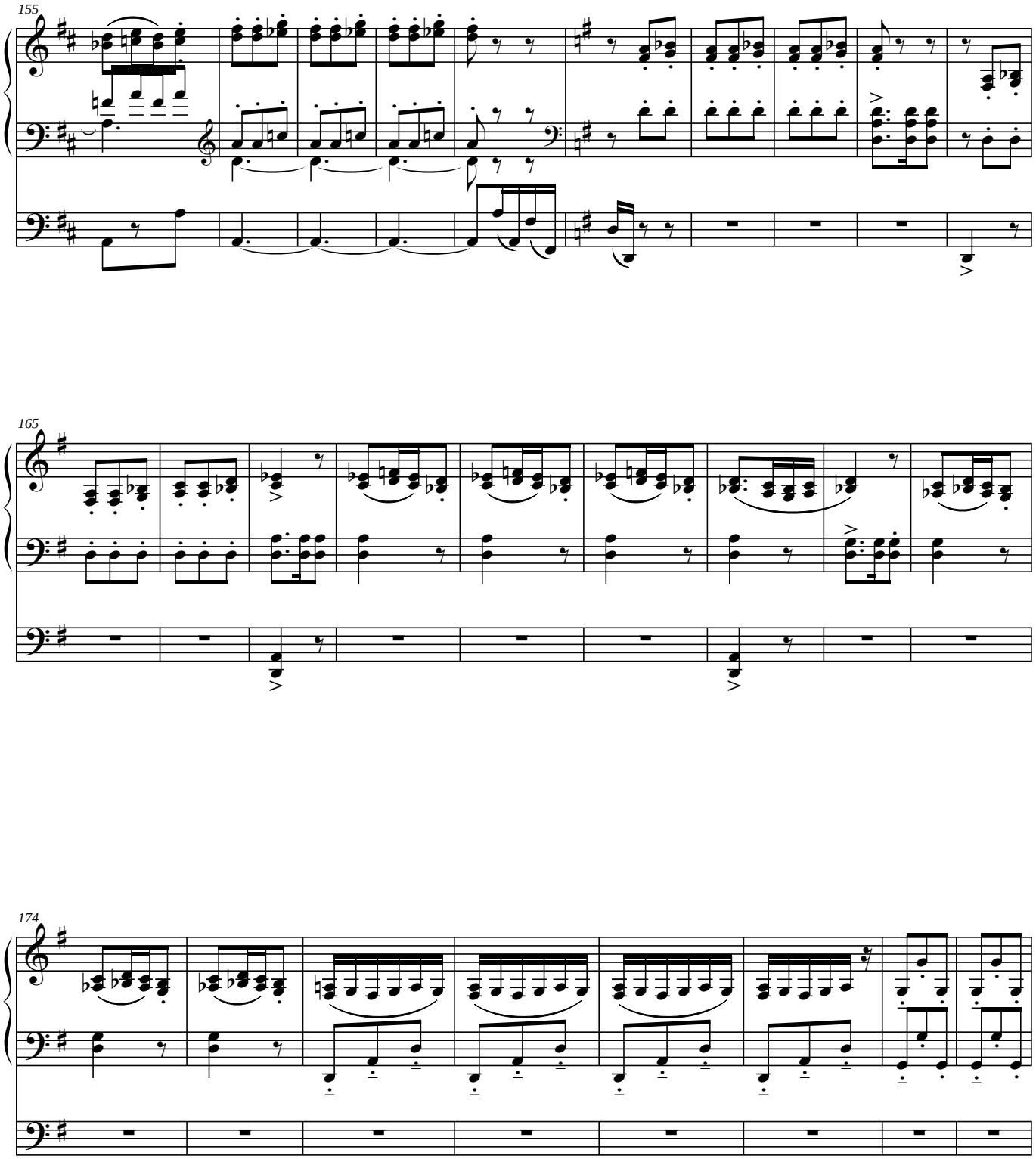
155
165
174

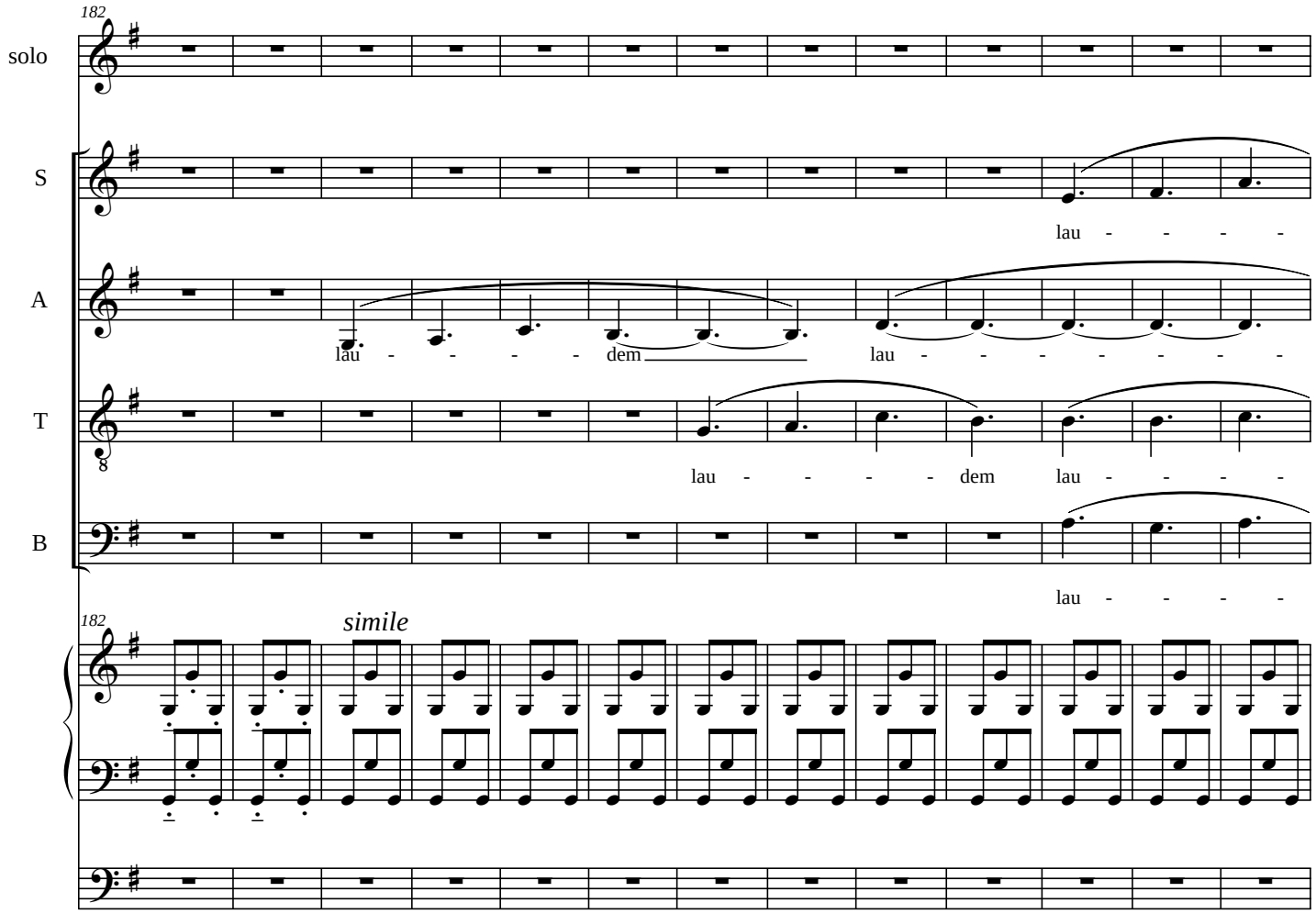
182
solo
S
lau - - - -
A
lau - - - - dem lau - - - - - - -
T
lau - - - - dem lau - - - -
B
lau - - - -
182
simile

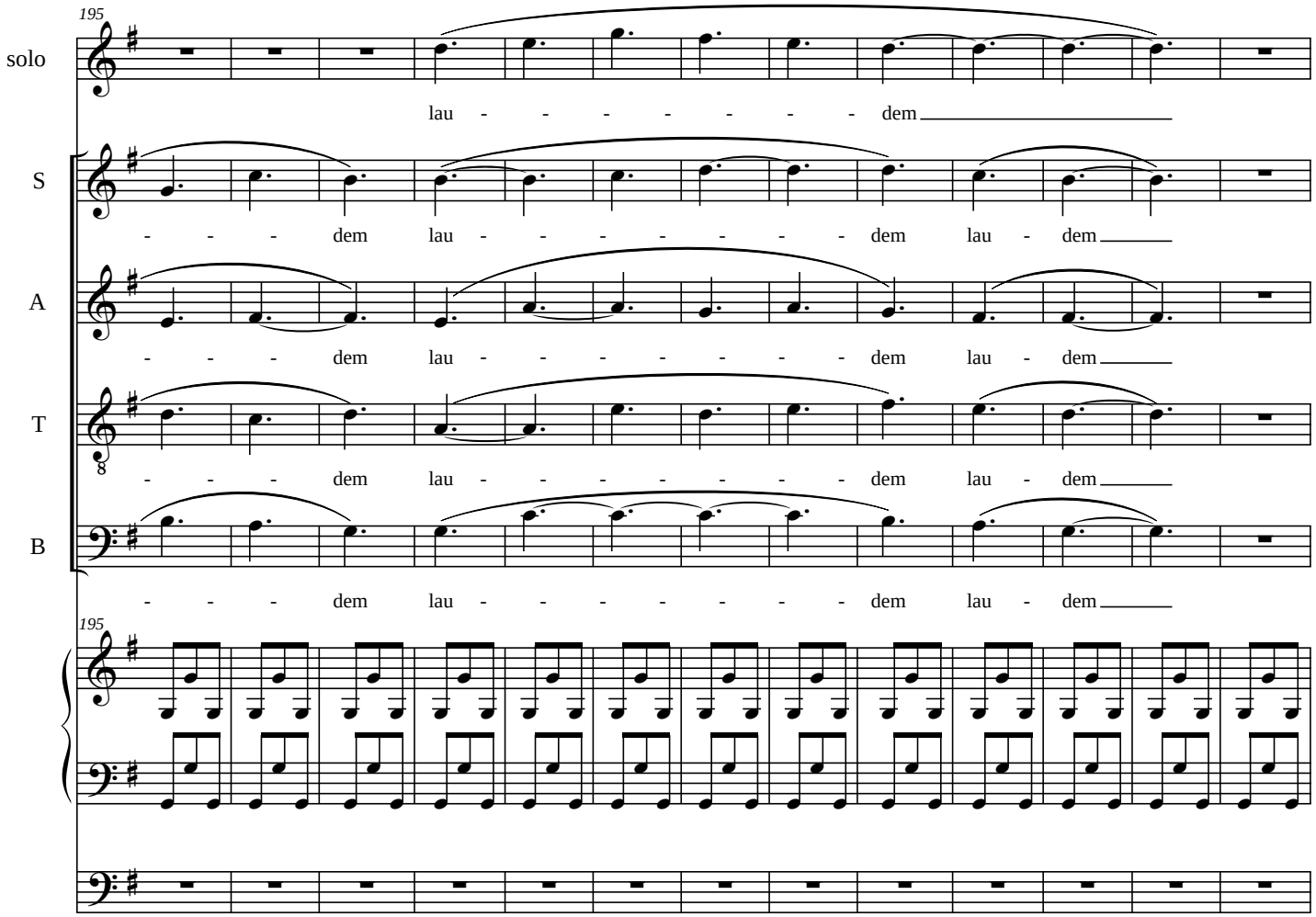
195
solo
lau - - - - - - - dem
S
- - - dem lau - - - - - - - dem lau - dem
A
- - - dem lau - - - - - - - dem lau - dem
T
- - - dem lau - - - - - - - dem lau - dem
B
- - - dem lau - - - - - - - dem lau - dem
195

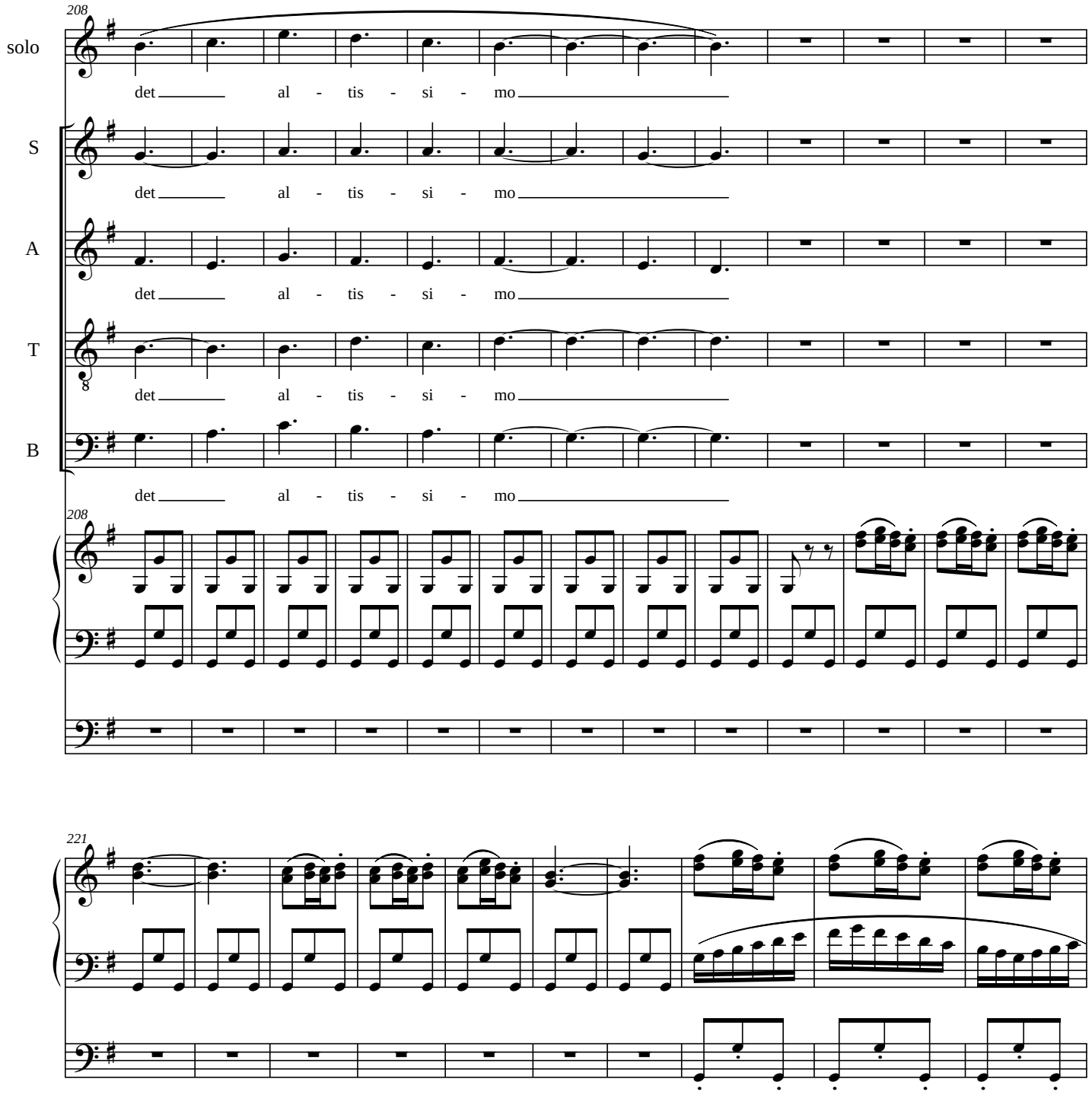
208
solo
det al - tis - si - mo
S
det al - tis - si - mo
A
det al - tis - si - mo
T
det al - tis - si - mo
B
det al - tis - si - mo
208
221

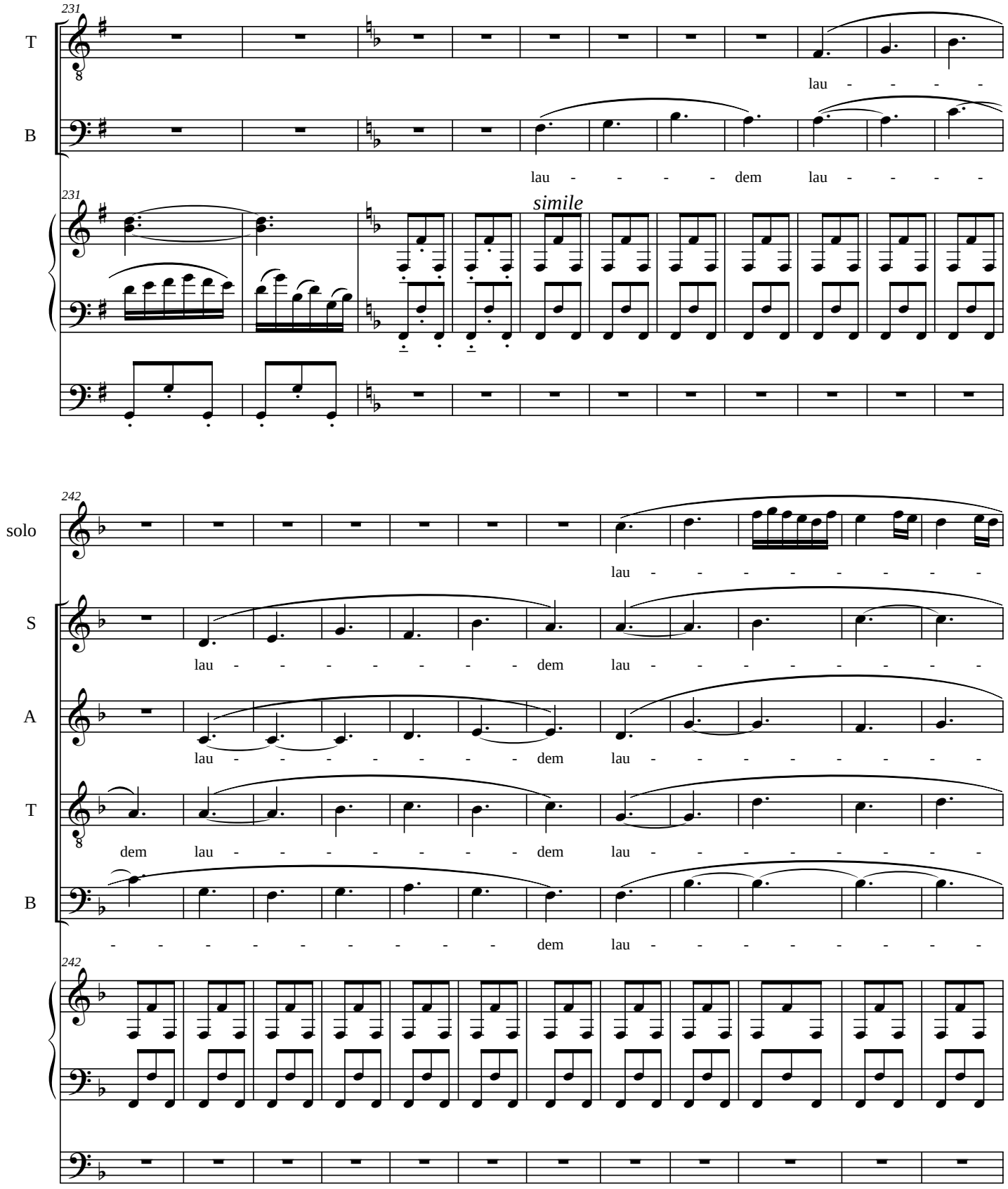
231
T
lau - - - -
B
lau - - - - dem lau - - - -
231
simile
242
solo
lau - - - - - - - -
S
lau - - - - - - - dem lau - - - - - - - -
A
lau - - - - - - - dem lau - - - - - - - -
T
dem lau - - - - - - - dem lau - - - - - - - -
B
- - - - - - - - - dem lau - - - - - - - -
242

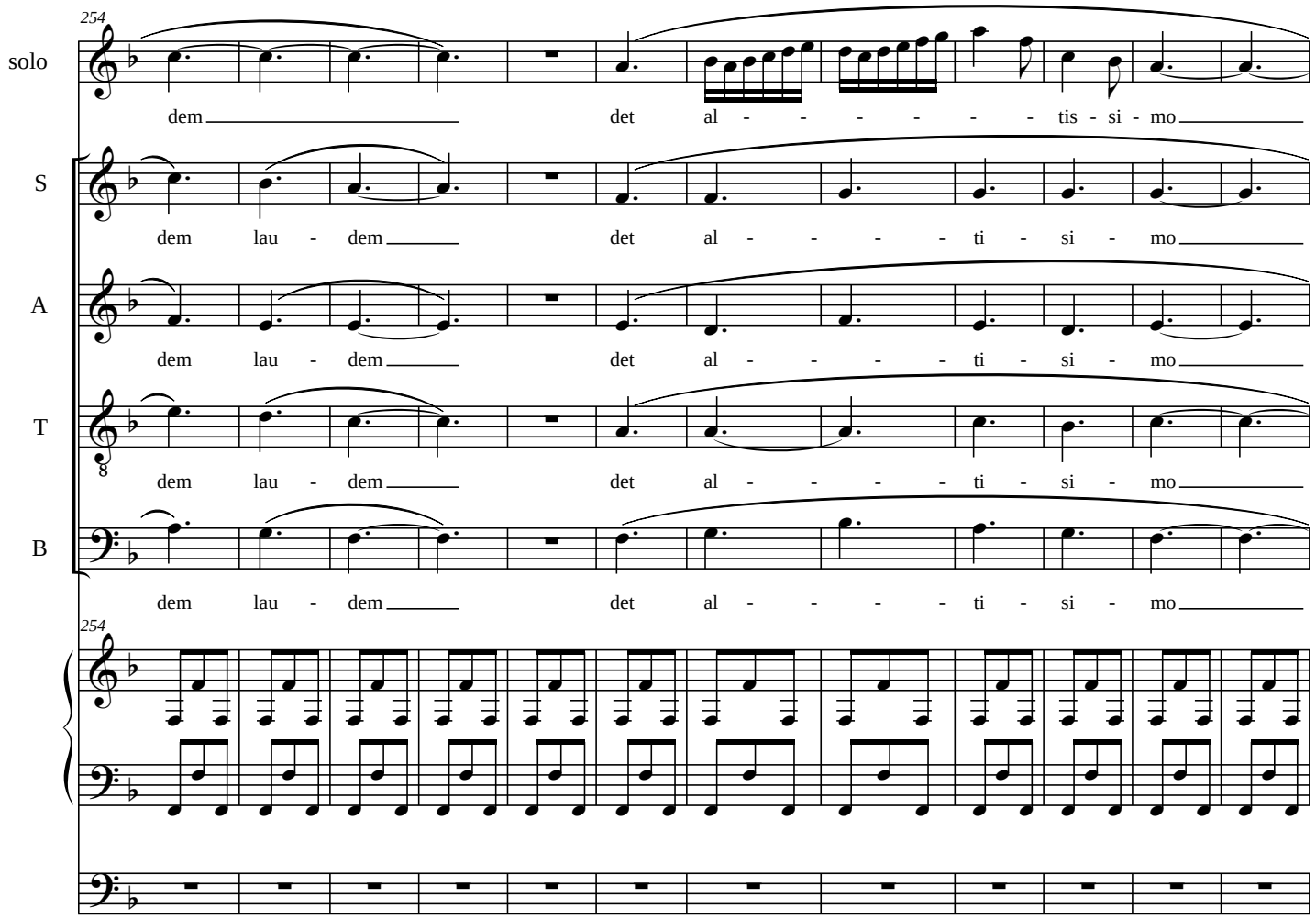
254
solo
dem det al - - - - - - tis - si - mo
S
dem lau - dem det al - - - - ti - si - mo
A
dem lau - dem det al - - - - ti - si - mo
T
dem lau - dem det al - - - - ti - si - mo
B
dem lau - dem det al - - - - ti - si - mo
254

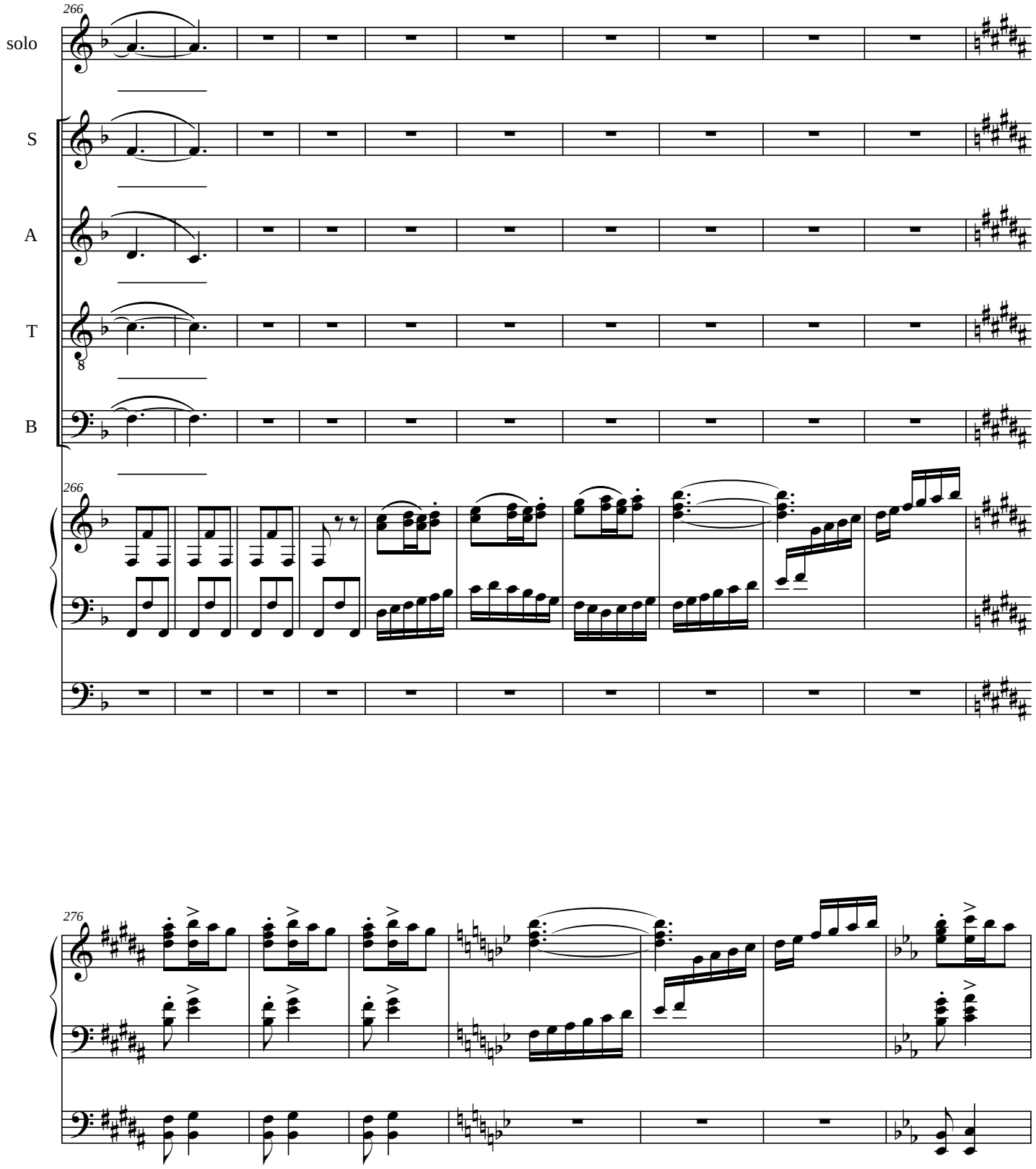
266
solo
S
A
T
B
266
276

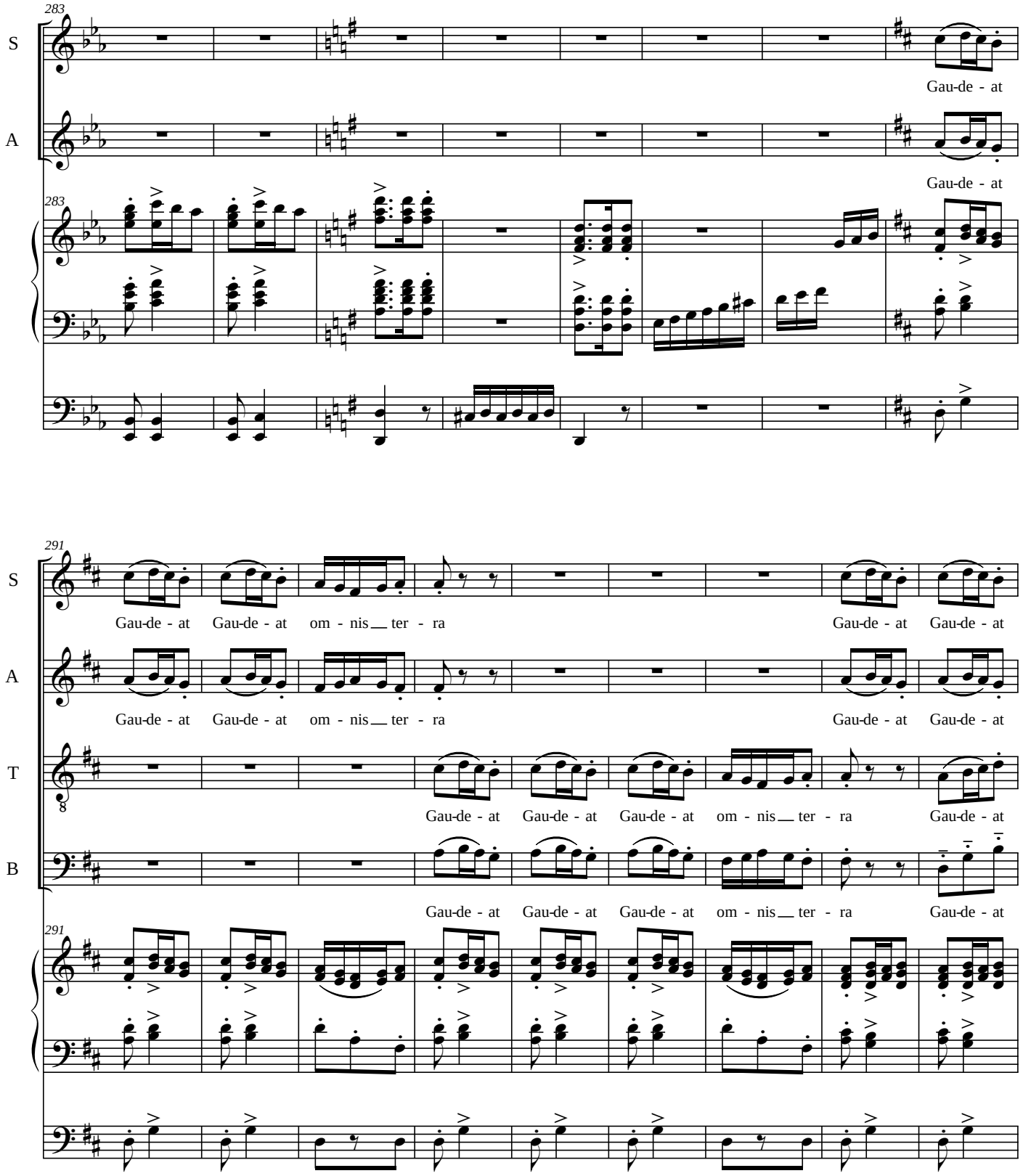
283
S
A
Gau-de - at
Gau-de - at
291
S
A
T
B
Gau-de - at Gau-de - at om - nis ___ ter - ra Gau-de - at Gau-de - at
Gau-de - at Gau-de - at om - nis ___ ter - ra Gau-de - at Gau-de - at
Gau-de - at Gau-de - at Gau-de - at om - nis ___ ter - ra Gau-de - at
Gau-de - at Gau-de - at Gau-de - at om - nis ___ ter - ra Gau-de - at

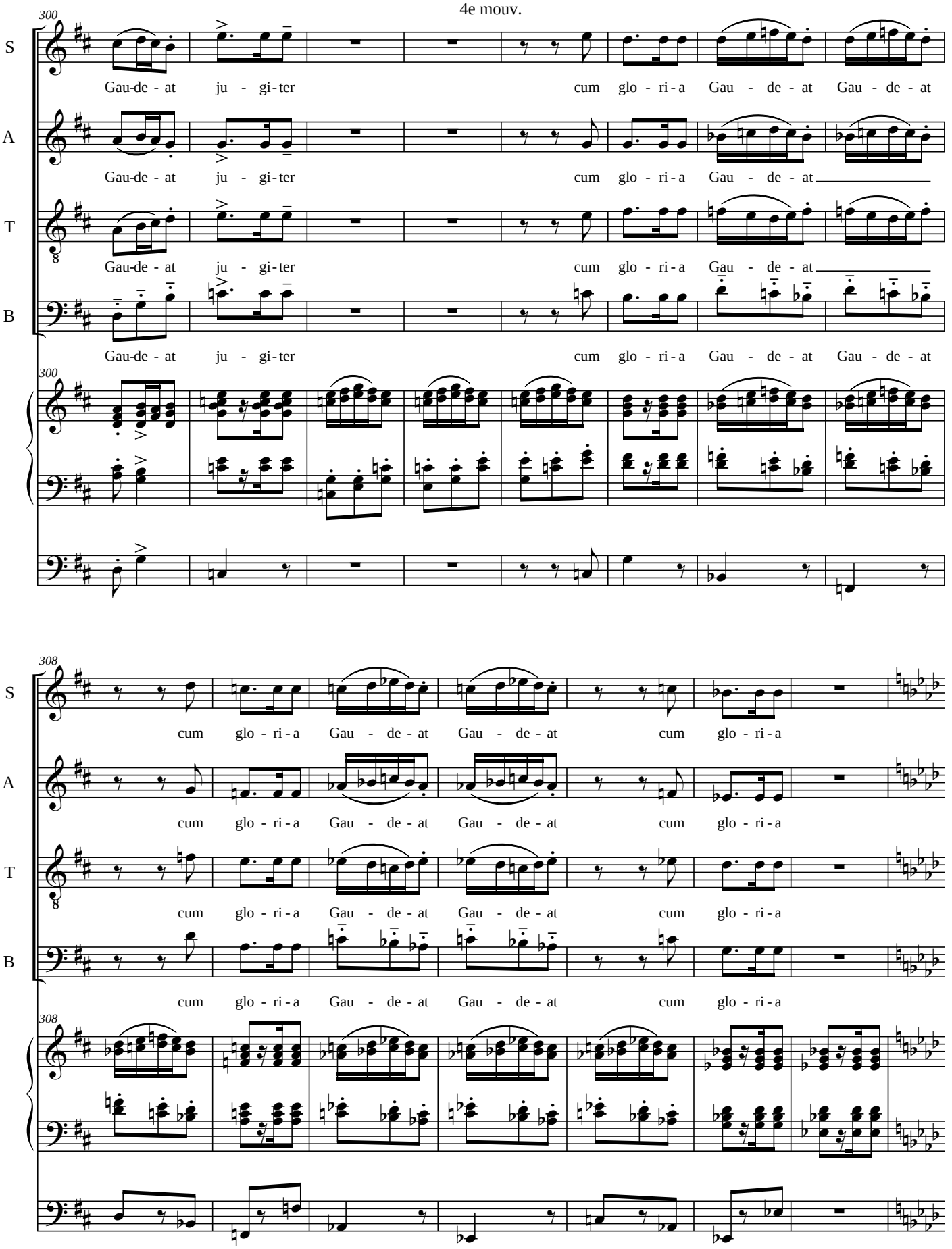
300
S
Gau-de - at ju - gi-ter cum glo - ri - a Gau - de - at Gau - de - at
A
Gau-de - at ju - gi-ter cum glo - ri - a Gau - de - at
T
Gau-de - at ju - gi-ter cum glo - ri - a Gau - de - at
B
Gau-de - at ju - gi-ter cum glo - ri - a Gau - de - at Gau - de - at
308
S
cum glo - ri - a Gau - de - at Gau - de - at cum glo - ri - a
A
cum glo - ri - a Gau - de - at Gau - de - at cum glo - ri - a
T
cum glo - ri - a Gau - de - at Gau - de - at cum glo - ri - a
B
cum glo - ri - a Gau - de - at Gau - de - at cum glo - ri - a

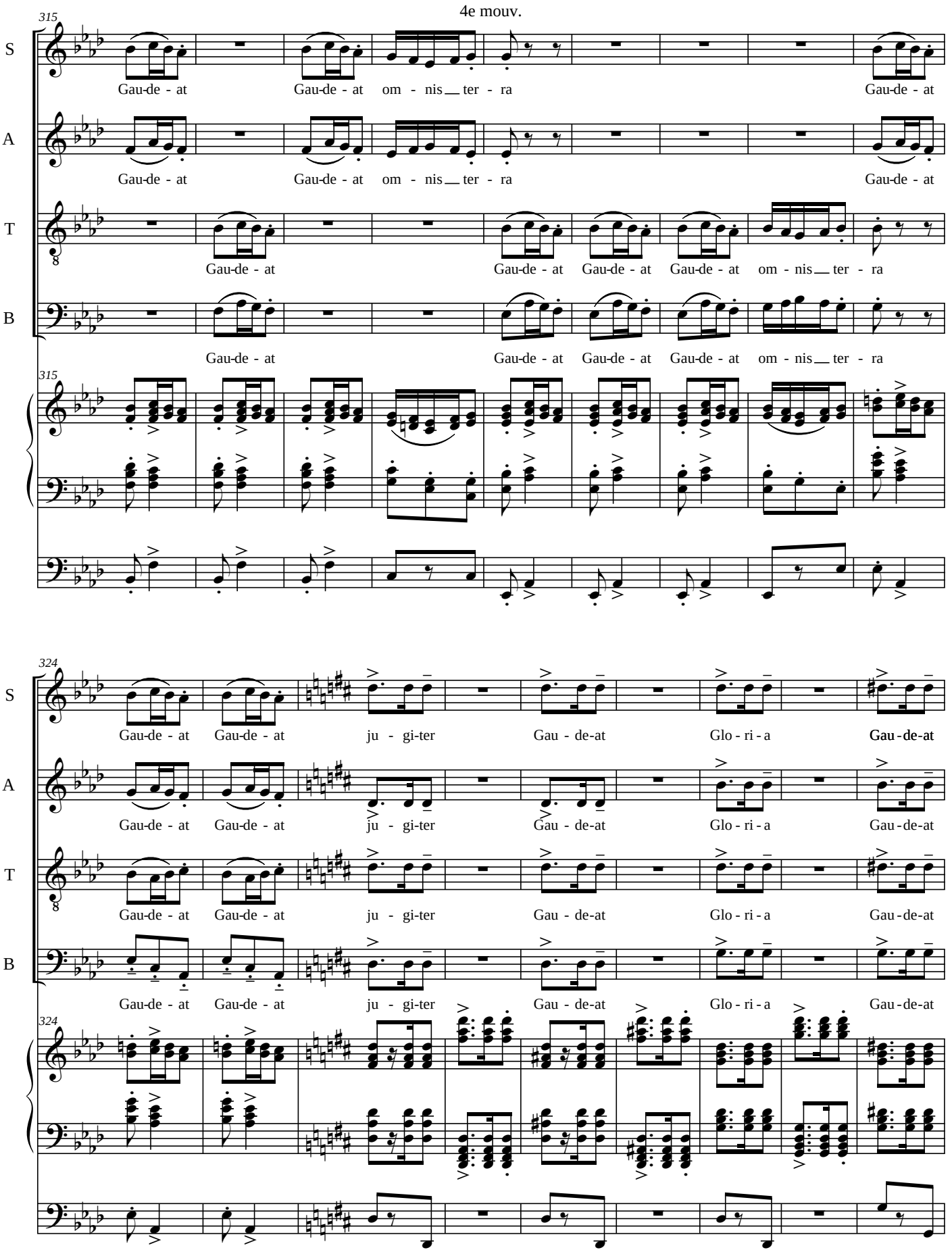
315
S
Gau-de - at Gau-de - at om - nis ___ ter - ra Gau-de - at
A
Gau-de - at Gau-de - at om - nis ___ ter - ra Gau-de - at
T
Gau-de - at Gau-de - at Gau-de - at Gau-de - at om - nis ___ ter - ra
B
Gau-de - at Gau-de - at Gau-de - at Gau-de - at om - nis ___ ter - ra
324
S
Gau-de - at Gau-de - at ju - gi-ter Gau - de-at Glo - ri - a Gau-de-at
A
Gau-de - at Gau-de - at ju - gi-ter Gau - de-at Glo - ri - a Gau-de-at
T
Gau-de - at Gau-de - at ju - gi-ter Gau - de-at Glo - ri - a Gau-de-at
B
Gau-de - at Gau-de - at ju - gi-ter Gau - de-at Glo - ri - a Gau-de-at

4e mouv.

333

S: Ju - gi-ter Glo - ri - a Gau - - - -

A: Ju - gi-ter Glo - ri - a Gau - - - -

T: Ju - gi-ter Glo - ri - a Gau - - - -

B: Ju - gi-ter Glo - ri - a Gau - - - -

341

S: de - - - - - at Gau - - - - de - - - -

A: de - - - - - at Gau - - - - de - - - -

T: de - - - - - at Gau - - - - de - - - -

B: de - - - - - at Gau - - - - de - - - -

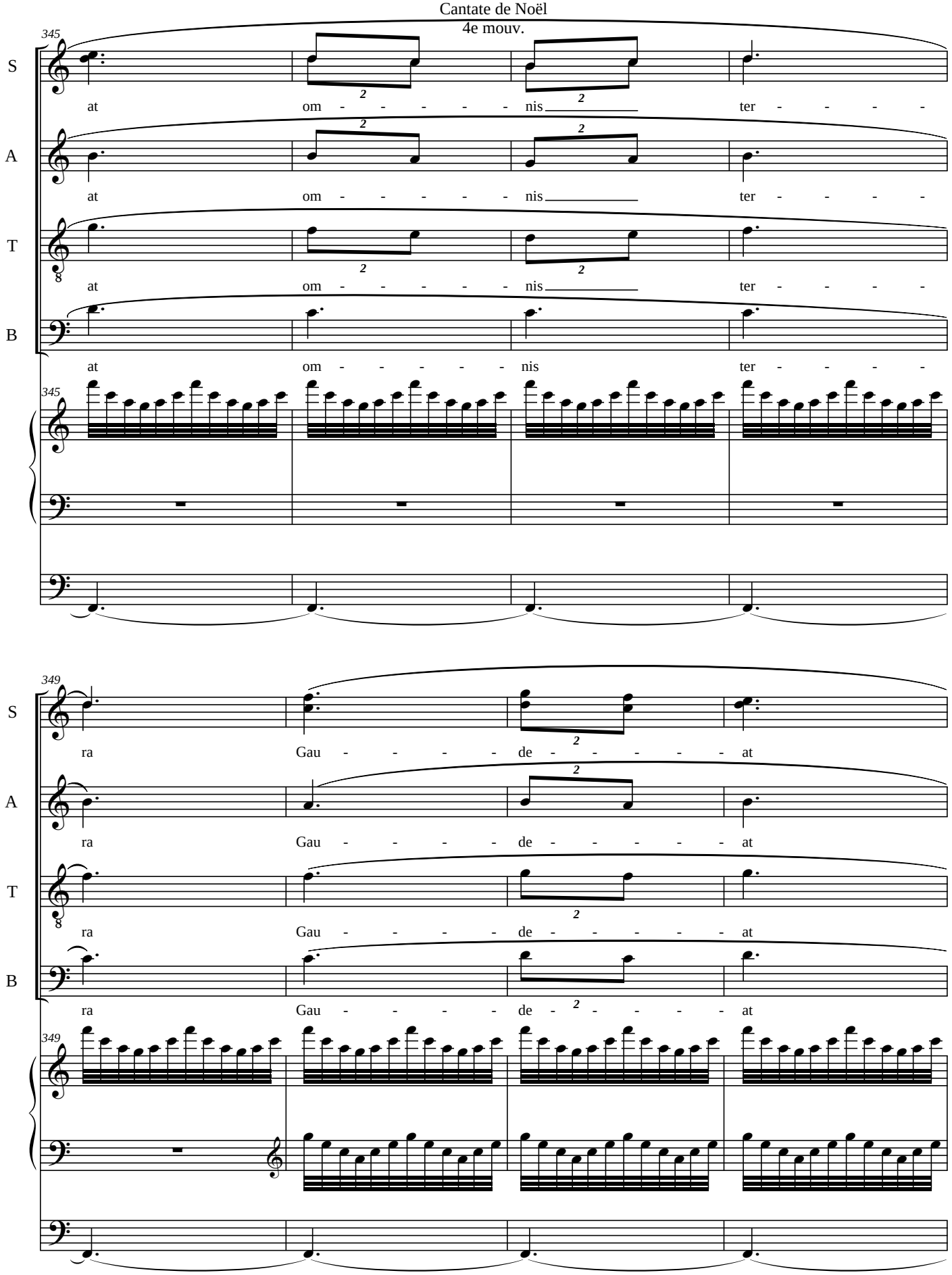
345
S
at om - - - - - nis ter - - - -
A
at om - - - - - nis ter - - - -
T
at om - - - - - nis ter - - - -
B
at om - - - - - nis ter - - - -
349
S
ra Gau - - - - de - - - - - at
A
ra Gau - - - - de - - - - - at
T
ra Gau - - - - de - - - - - at
B
ra Gau - - - - de - - - - - at

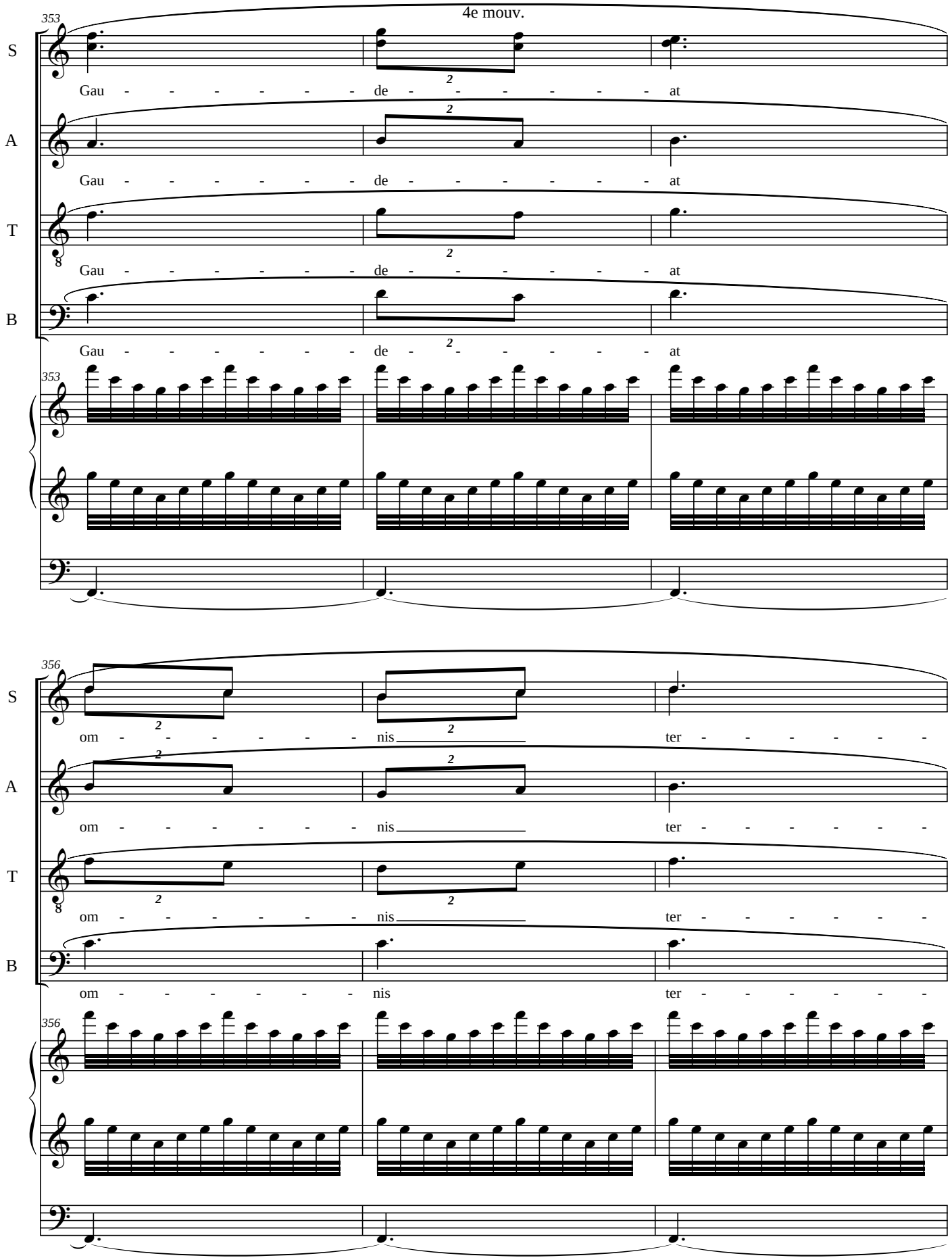
353
S
Gau - - - - - - de - - - - - - at
A
Gau - - - - - - de - - - - - - at
T
Gau - - - - - - de - - - - - - at
B
Gau - - - - - - de - - - - - - at
356
S
om - - - - - - nis ter - - - - - -
A
om - - - - - - nis ter - - - - - -
T
om - - - - - - nis ter - - - - - -
B
om - - - - - - nis ter - - - - - -

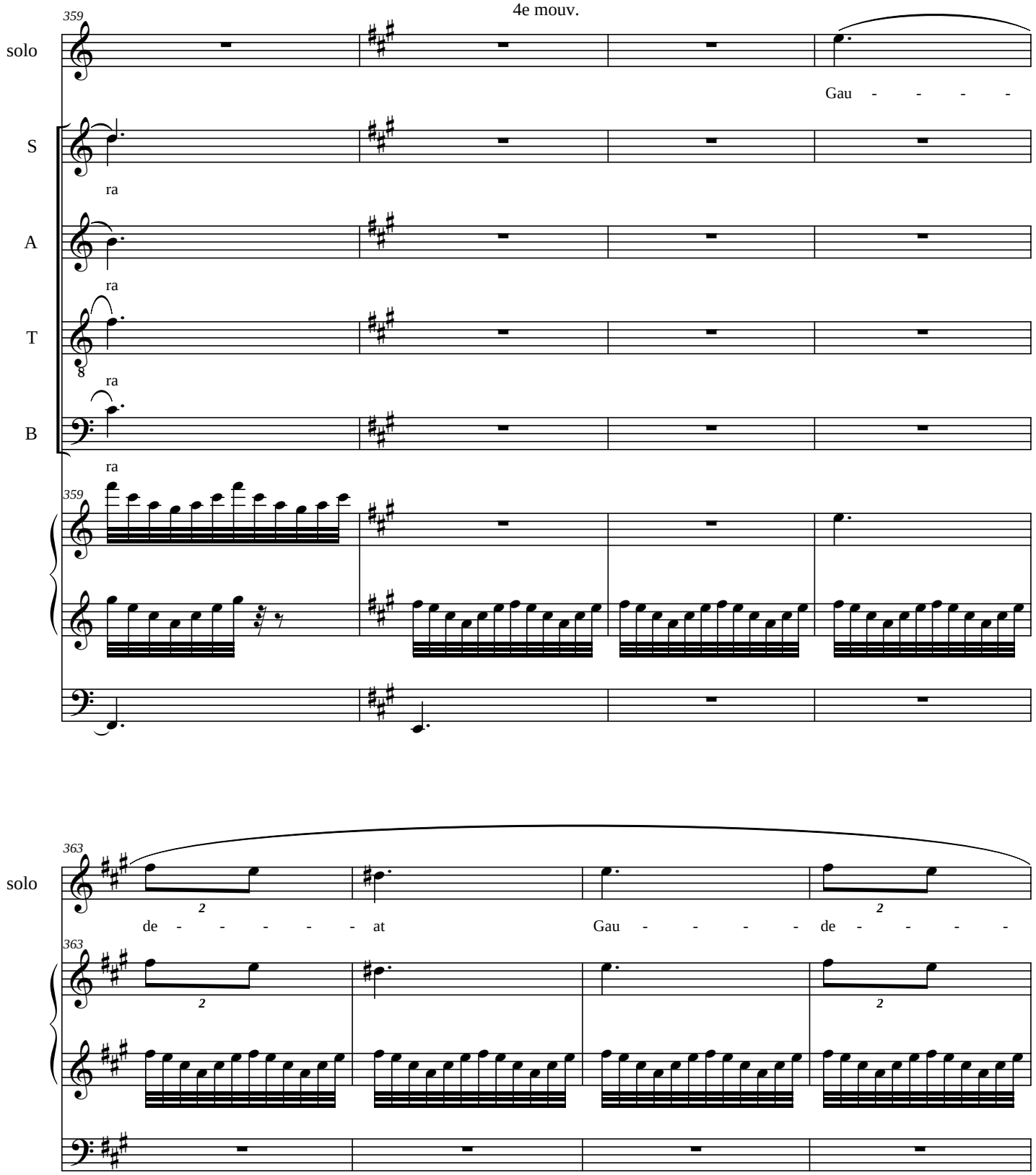
359
solo
Gau - - - -
S
ra
A
ra
T
ra
B
ra
ra
359
363
solo
de - - - - - at
Gau - - - - de - - - -
363

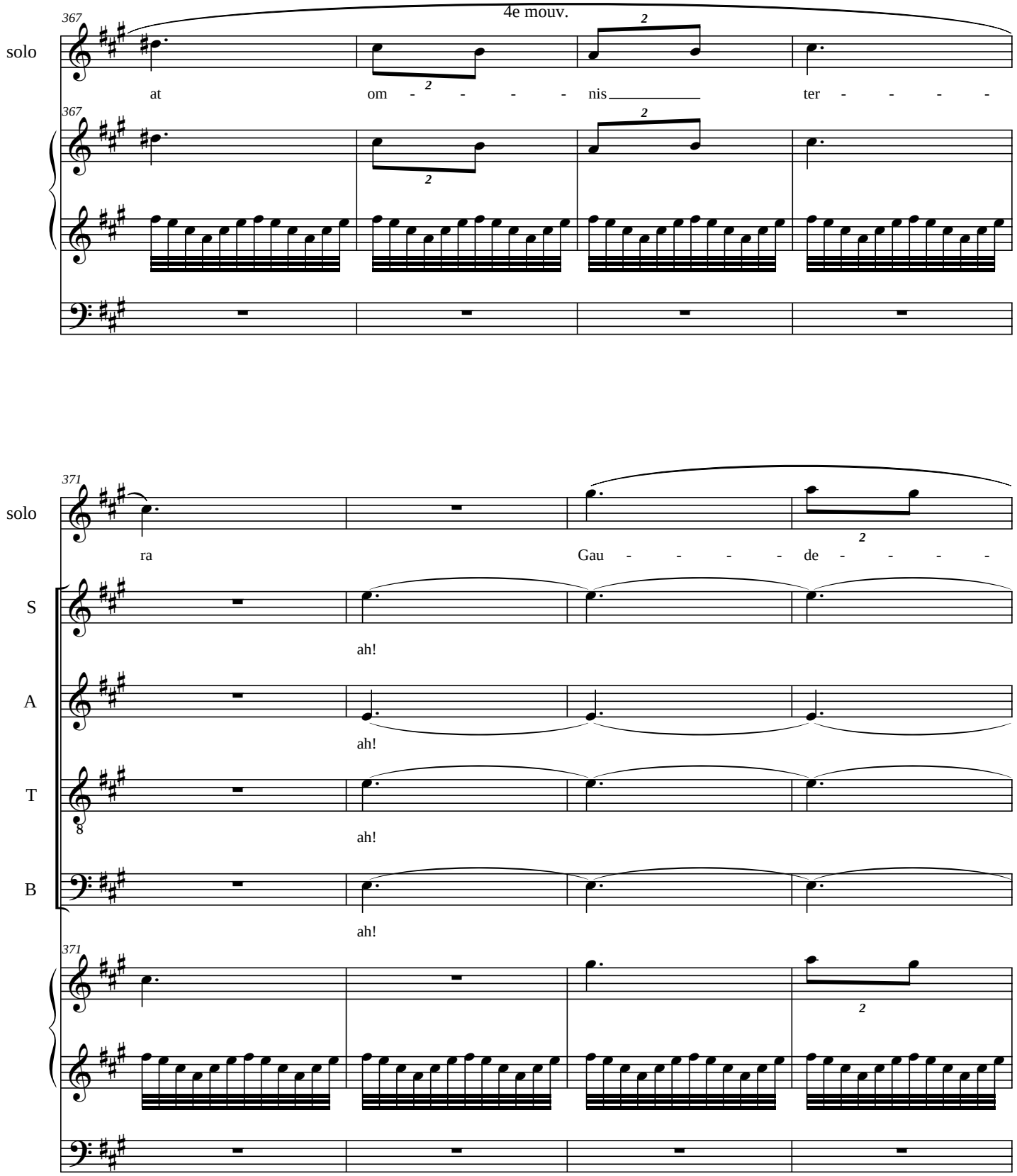
367
solo
at om - - - - nis ter - - - -
367
371
solo
ra Gau - - - - de - - - -
S
ah!
A
ah!
T
ah!
B
ah!
371

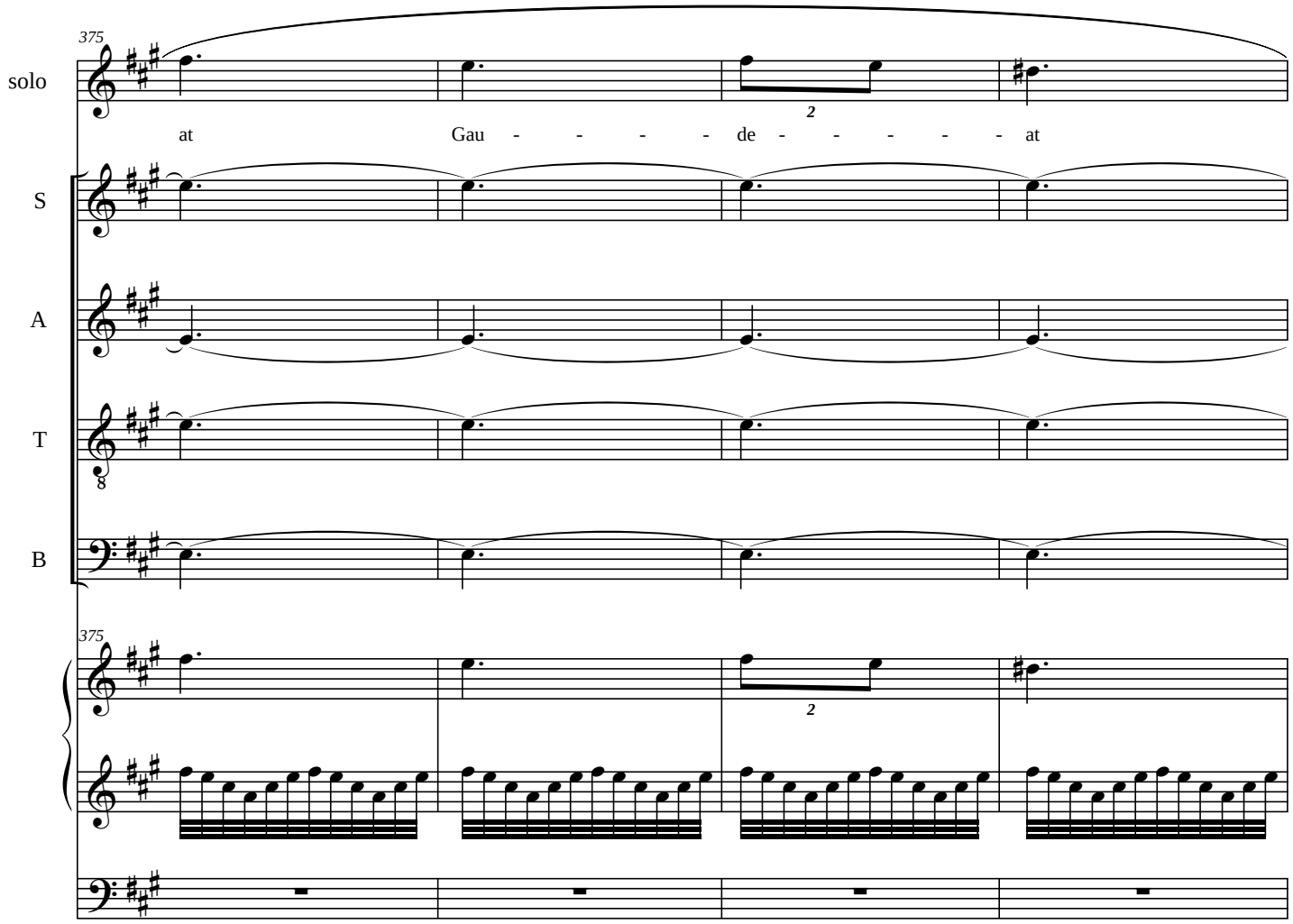
375
solo
at
Gau - - - - de - - - - - at
S
A
T
B
375

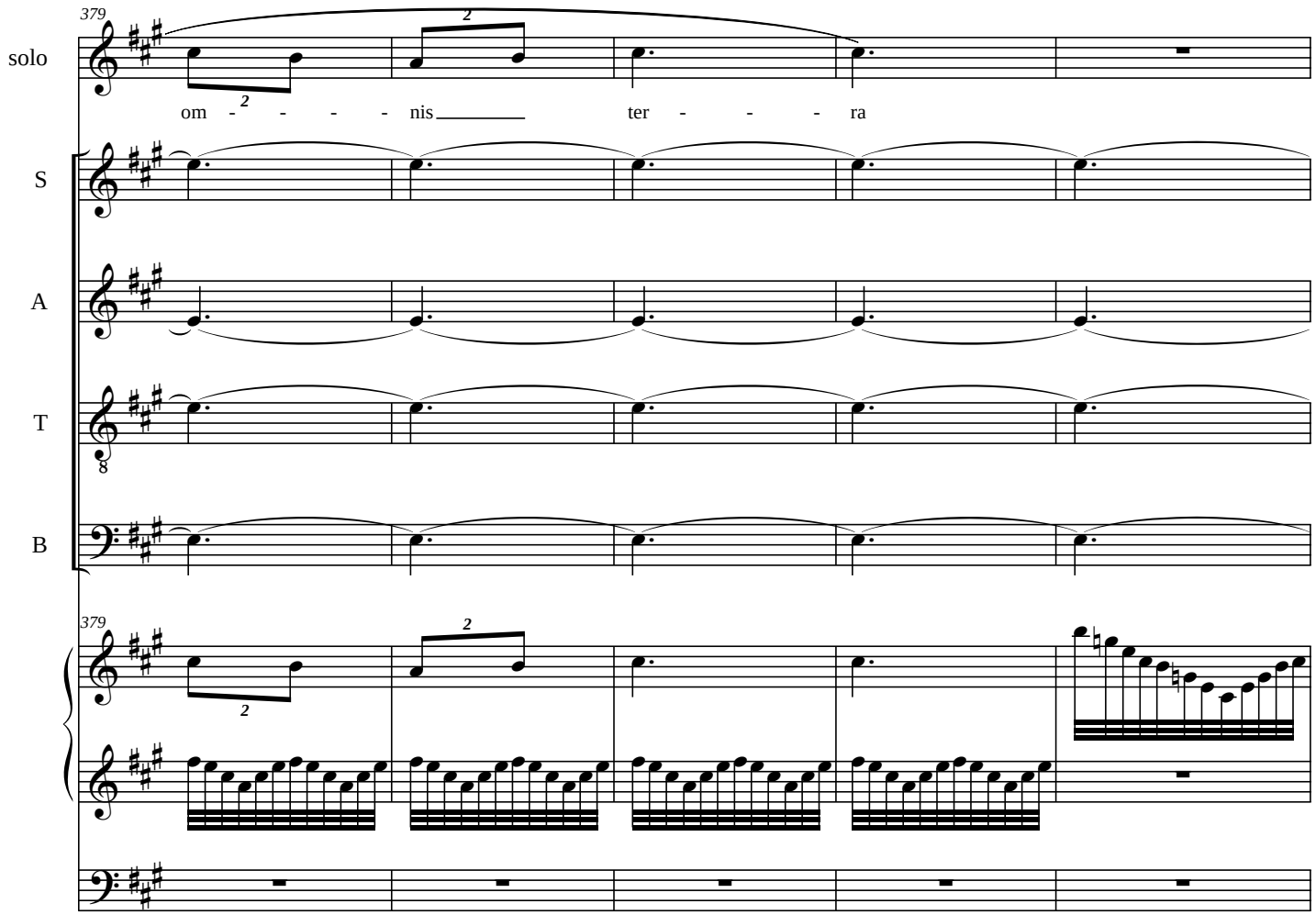
379
solo
om - - - - nis ter - - - ra
S
A
T
B
379

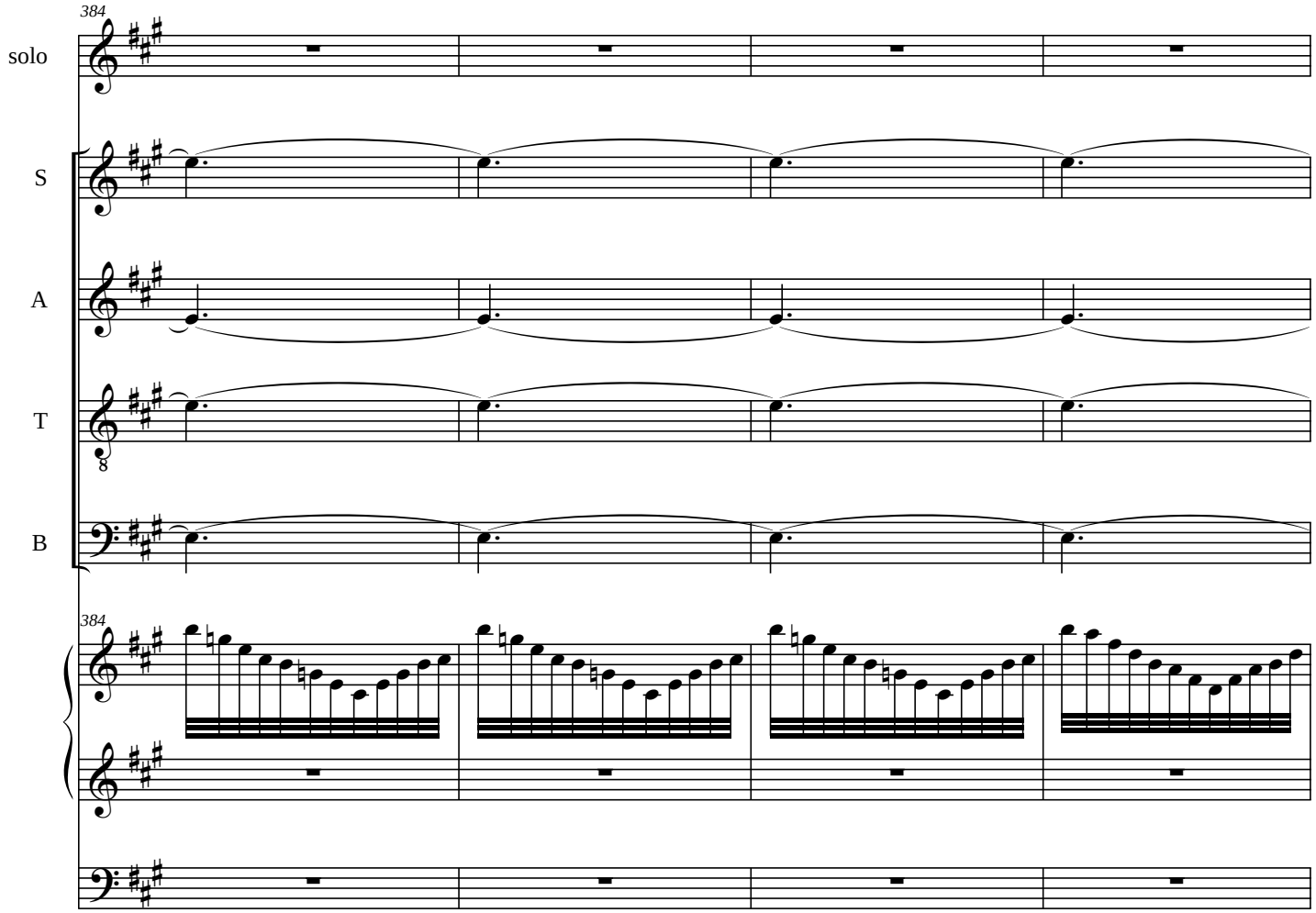
384
solo
S
A
T
B
384

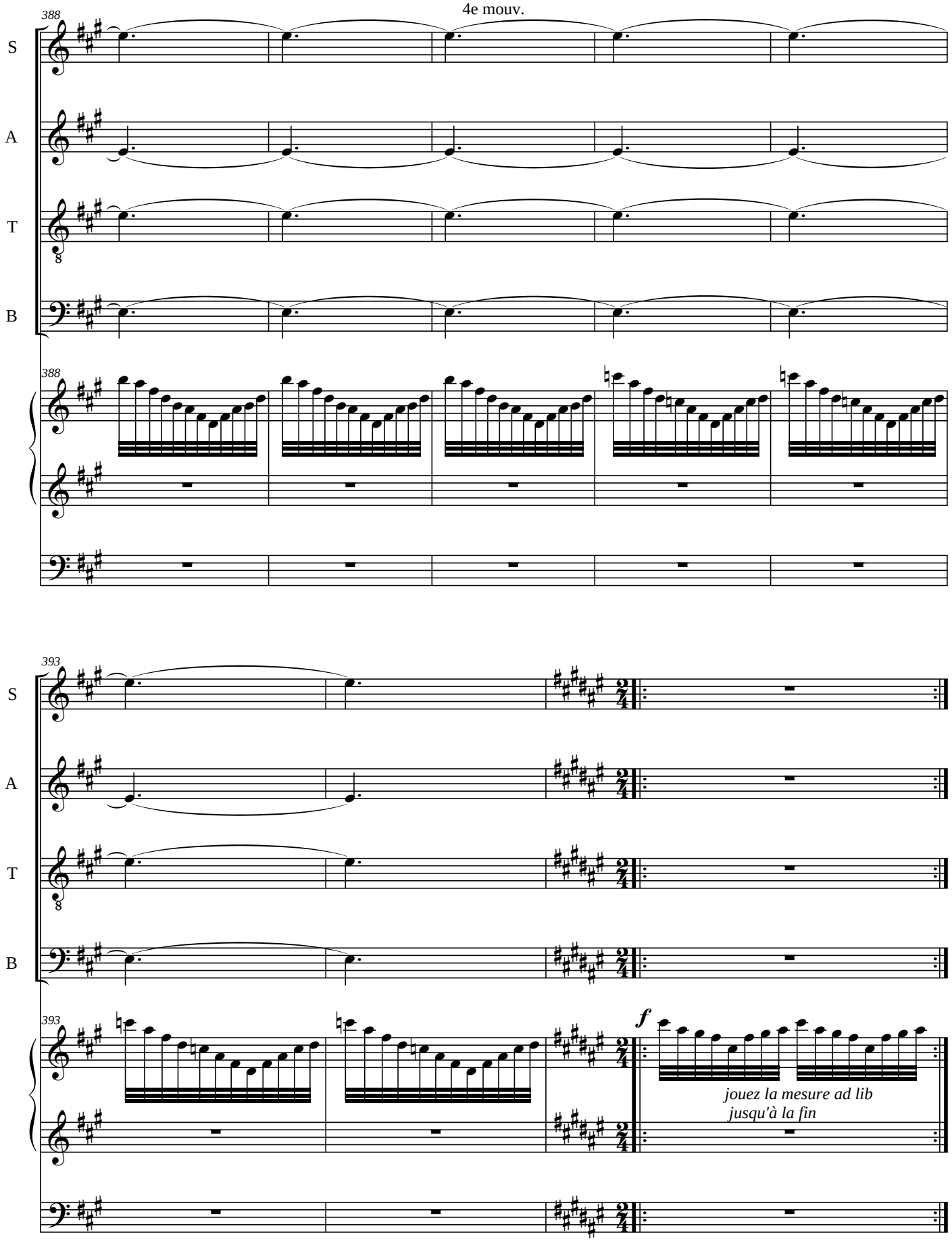
388
S
A
T
B
388
393
S
A
T
B
393
f
jouez la mesure ad lib
jusqu'à la fin

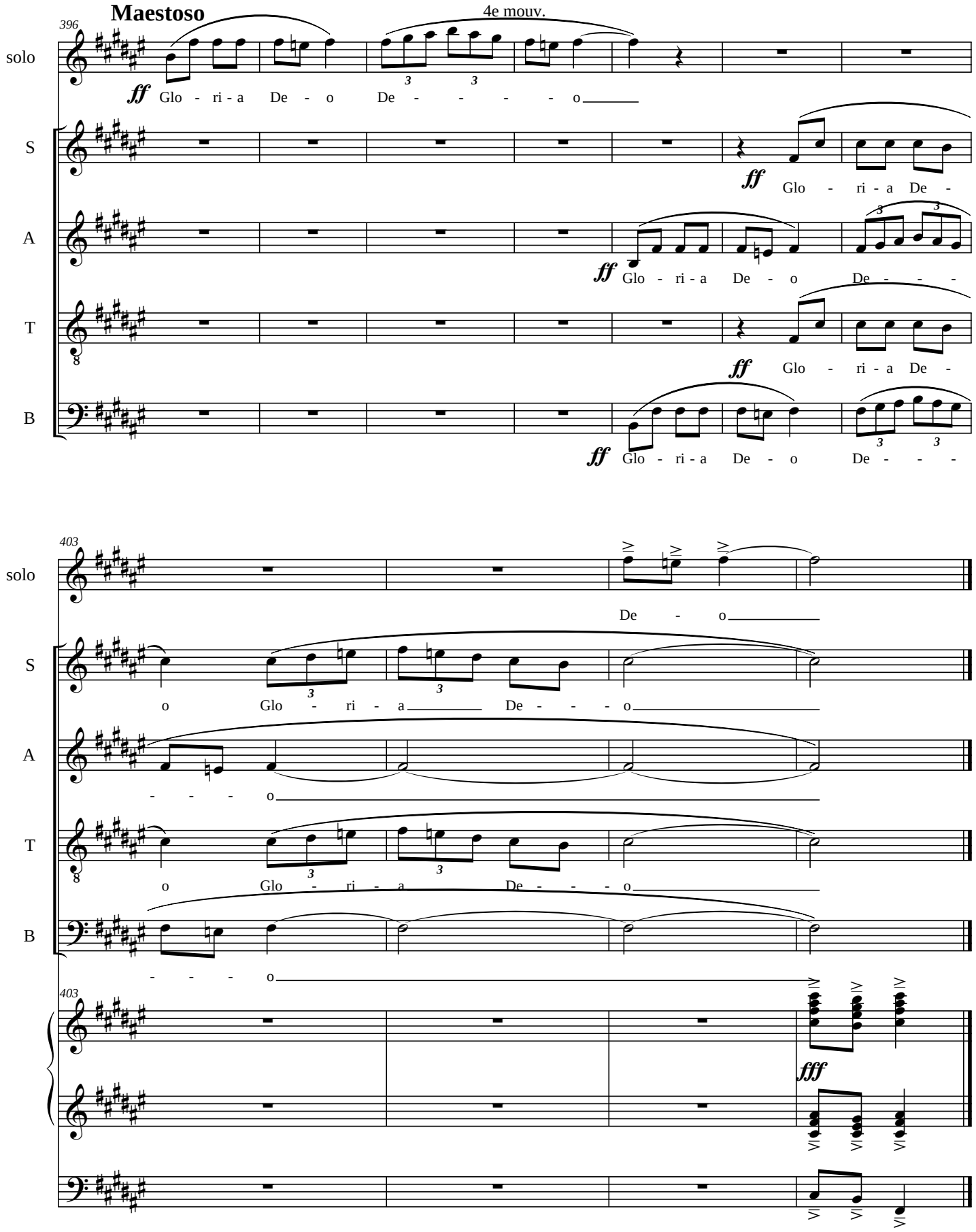
Maestoso
396
solo
ff Glo - ri - a De - o De - - - - o
S
ff Glo - ri - a De -
A
ff Glo - ri - a De - o De - - -
T
ff Glo - ri - a De -
B
ff Glo - ri - a De - o De - - -
403
solo
De - o
S
o Glo - ri - a De - - - o
A
- - - o
T
o Glo - ri - a De - - - o
B
- - - o
403
fff