

# MESSE DES MORTS

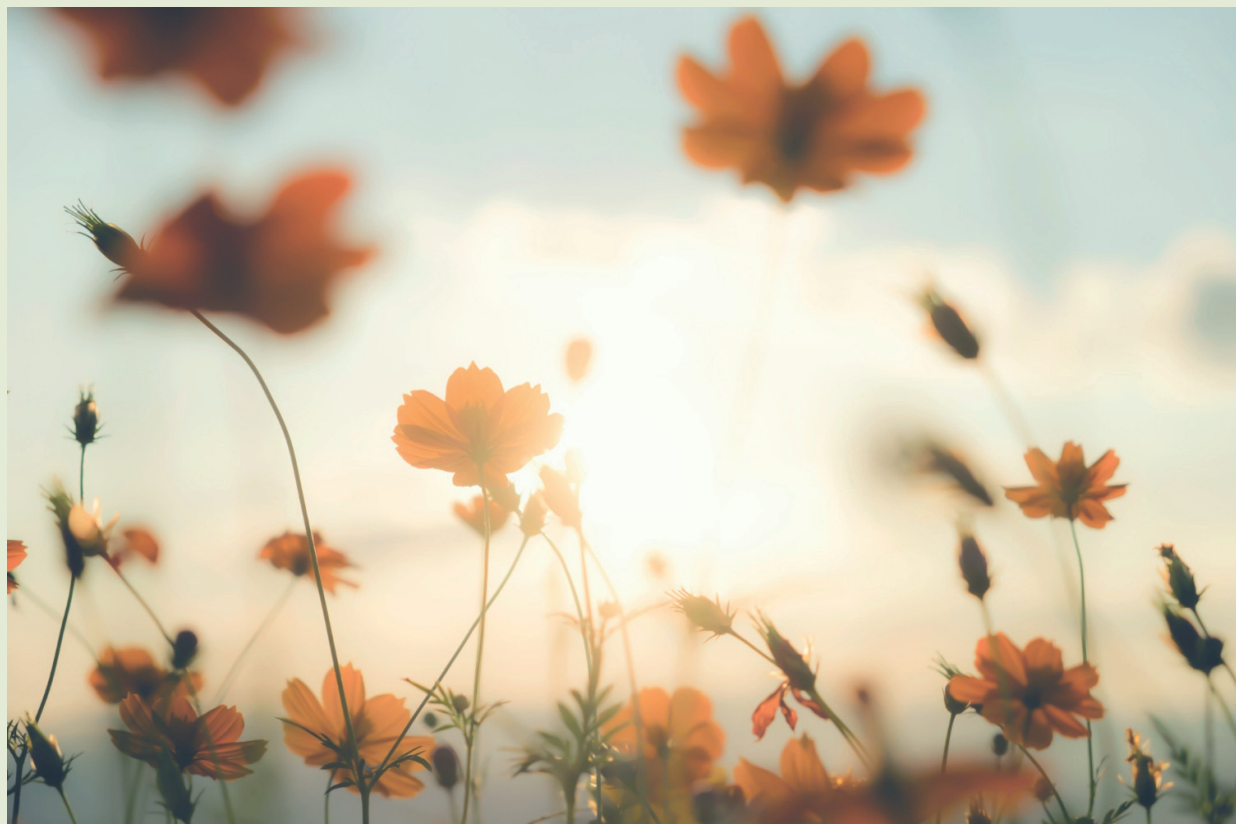

à l'usage des paroisses

pour soliste et orgue

Denis Alain Dion

# MESSE DES MORTS

à l'usage des paroisses

par

Denis Alain Dion

pour soliste et orgue

<b>Introït 1</b>	.....	1
<i>Requiem æternam</i>		
<b>Introït 2</b>	.....	6
<i>Seigneur donne le repos</i>		
<b>Kyrie</b>	.....	9
<b>Psaume</b>	.....	12
<i>Cantique de Siméon</i>		
<b>Offertoire</b>	.....	15
<i>Pie Jesu</i>		
<b>Sanctus</b>	.....	19
<b>Agnus Dei</b>	.....	22
<b>Communion</b>	.....	24
<i>Lux aeterna</i>		
<b>Absoute</b>	.....	27
<i>Libera me</i>		
<b>Sortie</b>	.....	31
<i>In paradisum</i>		

Cette messe des morts est destinée au rituel des funérailles. Elle comporte un choix de deux pièces d'entrée : une en latin et la seconde en français. Cette deuxième Introït en français peut aussi se chanter à l'absoute. Les pièces d'absoute et de sortie sont un hommage à celles du Requiem de Gabriel Fauré.

© Copyright 2022, Denis Alain Dion  
Tous droits réservés

Éditions Musicales C.A.M.I.  
795 rue Martin  
Saint-Hubert, Québec J3Y 4R1  
Canada  
[www.maisoncami.com](http://www.maisoncami.com)

Copie Rive-Sud, imprimeur  
3910 boulevard Taschereau  
Greenfield Park, Québec J4V 2J2  
Canada

achevé d'imprimer à Greenfield Park  
Dépôt légal : juillet 2022

image couverture : Freepik.com

ISMN : M-706042-24-4

# Requiem æternam

Introît de la Messe des morts

Denis Alain Dion

organiste titulaire & maître de chapelle  
de l'église Sainte-Famille de Boucherville

Voix

Orgue

6

Re-qui em æ - ter - nam

11

Re-qui-em æ - ter - nam do - na e - is

Requiem æternam

16

Do - mi - ne, et lux per - pe - tu - a, et lux per - pe - tu - a, et lux per -

21

pe - tu - a, et lux per - pe - tu - a lu - ce - at e - is Do - mi -

26

ne, lu - ce - at e - is

Requiem æternam

31

Do - mi - ne

*rit.*

35

te - cet hym-nus De-us in Si-on et ti-bi re-den-tur vo-tum in Je-ru-sa-lem

37

ex-au - di o-ra-ti-o-nem me-am ad te om-nis ca-ro - ve-ni-et

Requiem æternam

39

Re - qui - em

I

44

Et lux per-pe-tu -

I

49

a Et lux per-pe-tu - a lu - ce-at e - is

Requiem æternam

55

Do - mi - ne, lu - ce - at e -

60

is Do - mi - ne

65

II

# Seigneur donne le repos

2<sup>e</sup> Introit de la Messe des morts

Denis Alain Dion

organiste titulaire & maître de chapelle  
de l'église Sainte-Famille de Boucherville

Chant

Sei - gneur don-ne

Orgue

8

le re-pos é-ter - nel, Sei-gneur don-ne le re-pos é-ter - nel,

14

et que ta lu-miè - re, la lu-miè-re qui ne s'é-teint pas

Seigneur donne le repos

20

lui - se sur lui  
el - le

II

29

Dieu de mi-sé-ri - cor - de Dieu de par - don ac - ceuil-le main-te-

37

nant, ac - ceuil-le son â - me, son â - me en ta de-meu -

46

re Dieu de mi-sé-ri - cor - de ac - ceuil-le main-te-nant son â -

Seigneur donne le repos

52

me en ta de-meu - re Sei-gneur don-ne le re-pos é-ter - nel, —

I

59

Sei-gneur don-ne le re-pos é-ter - nel, — et que ta lu-mière,

65

la lu-mière qui ne s'é-teint pas — lui - se sur lui — el - le

*molto rit.*

# Kyrie

Messe des morts

Denis Alain Dion

organiste titulaire & maître de chapelle  
de l'église Sainte-Famille de Boucherville

Chant

Orgue

I anche solo

II bourdon 8' flûte 4'

5

9

+ bourdon 16'

II

# Kyrie

13

son Chri - ste e - le - i - son

17

Chri - ste e - le - i - son Chri - ste e - le - i -

21

son Ky - ri - e e - le - i - son Ky - ri - e

Kyrie

25

e - le - i - son Ky - ri - e e - le - i - son

28

Ky - ri - e e - le - i - son

*molto rit.*

# Psaume

## Cantique de Siméon

Messe des morts

Denis Alain Dion

organiste titulaire & maître de chapelle  
de l'église Sainte-Famille de Boucherville

Chant

Main-te - nant, ô Maî-tre sou-ve-rain tu peux lais-ser ton ser-vi -

bourdon 8' flûte 4'

II

bourdon 16' 8'

*sempre*

5

teur s'en al-ler en paix, se - lon ta pa - ro - le,

9

Main-te - nant, ô Maî-tre sou-ve-rain tu peux lais-ser ton ser-vi - teur s'en al -

Psaume

13 1.

ler en paix, se - lon ta pa - ro - le

la première fois sauter à mes. 21

17 2. **Fine**

ler en paix, se-lon ta pa - ro - le, se-lon ta pa - ro - le.

21

Car mes yeux ont vu le sa - lut que tu pré-pa-ra-is à la fa-ce des peu - ples lu-

Psaume

24

miè - re lu - miè - re qui se ré - vèle aux na - tions et don-ne

*I*  
*sempre*

28

gloire à ton peuple I - sra - ël. Gloire au Père et au Fils

31

et au Saint-Es-prit pour les siè - cles des siè - cles. A - men. Main-te

**D.C. al Fine**

# Pie Jesu

Offertoire de la Messe des morts

Denis Alain Dion

organiste titulaire & maître de chapelle  
de l'église Sainte-Famille de Boucherville

**Moderato**

Chant

Pi - e Je - su Do - mi-ne

Orgue

6

Pi - e Je - su Do - mi-ne do - na e - is re - qui-em

Offertoire

10

14

18

Offertoire

22

27

31

Offertoire

35

do - na re - qui - em do - na e - is

39

do - na e - is *p* re - qui - em

# Sanctus

Messe des morts

Denis Alain Dion

organiste titulaire & maître de chapelle  
de l'église Sainte-Famille de Boucherville

Voix

Orgue

I

San - ctus, — San - ctus, —

5

San-ctus, — Do-mi-nus De-us Sa - ba - oth Ple-ni sunt cae - li et ter -

10

ra glo - ri - a tu - a Ho - san-na Ho - san-na

*sempre*

Sanctus

14

in ex - cel - sis Ho - san-na Ho - san-na in ex - cel -

19

sis Be - ne - di - ctus qui ve - nit in no - mi-ne

23

Do-mi - ni Ho - san-na Ho - san-na in ex - cel -

*sempre*

Sanctus

27

sis Ho - san-na Ho - san-na in ex - cel - sis

# Agnus Dei

Messe des morts

Denis Alain Dion

organiste titulaire & maître de chapelle  
de l'église Sainte-Famille de Boucherville

**Adagio tranquillo**

Chant

A - gnus De - i qui tol - lis pec - ca - ta

I flûte 4'

II célestes

7

mun - di mi - se - re - re no - bis A - gnus De - i

13

qui tol - lis pec - ca - ta mun - di mi - se - re - re

Agnus Dei

19

no - bis A - gnus De - i do - na e - is re - qui - em

25

A - gnus De - i do - na e - is re - qui - em A - gnus De - i,

31

do - na e - is re - qui - em sem - pi - ter - nam

# Lux æterna

Communion de la Messe des morts

Denis Alain Dion

organiste titulaire & maître de chapelle  
de l'église Sainte-Famille de Boucherville

**Molto adagio**

Chant

Lux æ - ter - na lu - ce - at e - is Do - mi - ne

II célestes  
*ppp*

I flûte 4'

12

I flûte 4'

22

Lux æ - ter - na lu - ce - at e - is Do - mi - ne cum

33

sanc-tis tu - is in æ - ter - num

I flûte 4'

II

Communion

43

qui - a - pi - us es qui -

53

a - pi - us es

64

Lux - æ - ter -

*ppp*

Communion

75

na lu - ce - at e - is Do - mi - ne lux æ -

85

ter - na lux æ - ter - na

94

lux

*flûte 4'*

*ad libitum*

# Libera me

Absoute de la Messe des morts

Denis Alain Dion

organiste titulaire & maître de chapelle  
de l'église Sainte-Famille de Boucherville

Orgue

II *anche douce*

*stac.*

5

9

Li - be-ra me \_\_\_\_\_ Do - mi - ne de

Absoute

13

mor - te ae - ter - na de mor - te ae - ter - na li -

17

be - ra me Do - mi - ne *f* et

20

lux per - pe - tu - a

*legato*

Absoute

22

et lux per -

24

pe - tu - a

26

lu - - - ce - at

Absoute

28

mi - hi

30

*mp* lu - ce - at lu - ce - at

*stac.*

34

mi - hi

# In paradisum

Sortie de la Messe des morts

Denis Alain Dion

organiste titulaire & maître de chapelle  
de l'église Sainte-Famille de Boucherville

Moderato

Chant

In pa - ra - di -

Orgue

flûte 4'

célestes

6

sum de - du - cant te An - ge - li:

11

in tu - o ad - ven - tu su - sci - pi -

Sortie

16

ant te Mar - ty - res, et per - du - cant

21

te in ci - vi - ta - tem san - ctam Je - ru - sa -

26

lem. Cho - - - rus An -

30

ge - lo - rum te su - sci - pi -

Sortie

35

at, \_\_\_\_\_ et \_\_\_\_\_ cum \_\_\_\_\_ La - za -

40

ro quon - dam \_\_\_\_\_ pau - pe - re

45

æ - ter - nam ha - be - as \_\_\_\_\_

Sortie

49

re - qui - em

bourdon 16' 8'

53