

# **QUATRE DANSES**

Prélude  
Sicilienne  
Passacaille  
Gigue

musique de  
**DENIS ALAIN DION**

pour 2 trompettes et orgue

# QUATRE DANSE

par  
Denis Alain Dion

<b>Prélude</b>	.....	1
<b>Sicilienne</b>	.....	12
<b>Passacaille</b>	.....	23
<b>Gigue</b>	.....	39
<i>appendice</i>	Parties de trompettes.....	52

© Copyright 2020, Denis Alain Dion  
Tous droits réservés

Éditions Musicales C.A.M.I.  
[www.maisoncami.com](http://www.maisoncami.com)

Dépôt légal, 2020  
Bibliothèque et Archives nationales du Québec, Bibliothèque et Archives Canada  
ISMN : M-706042-23-7

# 1 Prélude

Denis Alain Dion

**Allegro**

Trompette 2

*mf*

plein jeu

Orgue

*récit fermé*

Tpt. 2

Tpt. 2

1 Prélude

12

Tpt. 2

16

Tpt. 2

fonds, anche douce

20

Tpt. 1

*mf*

Tpt. 2

sourdine

comme un cri étouffé *p*

1 Prélude

24

Tpt. 1

Tpt. 2

*pp*

24

*pp*

28

Tpt. 1

Tpt. 2

*p* *ff* *pp*

28

*pp*

32

Tpt. 1

32

*pp*

1 Prélude

36

Tpt. 2

*enlevez sourdine* **mf**

40

Tpt. 2

43

Tpt. 2

1 Prélude

46

Tpt. 1

Tpt. 2

49

Tpt. 1

Tpt. 2

1 Prélude

52

Tpt. 1

Tpt. 2

55

Tpt. 1

Tpt. 2

55

1 Prélude

58

Tpt. 1

Tpt. 2

58

*rit.*

*f a tempo*

62

62

65

65

1 Prélude

69

Tpt. 1

Tpt. 2

*f*

*f*

72

Tpt. 1

Tpt. 2

1 Prélude

75

Tpt. 1

Tpt. 2

75

76

77

78

79

Tpt. 1

Tpt. 2

79

80

81

82

1 Prélude

82

*dim. poco a poco*

85

87

*pp*

# 2 Sicilienne

Denis Alain Dion

Orgue

*mp*

6

*mp*

11

Tpt. 1

Tpt. 2

*mf*

*p*

2 Sicilienne

16

Tpt. 1

Tpt. 2

16

22

Tpt. 1

Tpt. 2

22

28

Tpt. 1

Tpt. 2

28

2 Sicilienne

33

Tpt. 1

Tpt. 2

33

39

Tpt. 1

Tpt. 2

39

39

39

2 Sicilienne

45

Tpt. 1

Tpt. 2

50

Tpt. 1

Tpt. 2

50

*p*

*p*

*p*

2 Sicilienne

55

Tpt. 1

*cresc. poco a poco*

Tpt. 2

*cresc. poco a poco*

55

*cresc. poco a poco*

60

Tpt. 1

Tpt. 2

60

2 Sicilienne

65

Tpt. 1

Tpt. 2

*f*

65

*ff*

*f*

71

Tpt. 1

Tpt. 2

*mf*

71

2 Sicilienne

77

Tpt. 1

Tpt. 2

82

Tpt. 1

Tpt. 2

2 Sicilienne

86

Tpt. 1

Tpt. 2

86

90

Tpt. 1

Tpt. 2

90

2 Sicilienne

95

Tpt. 1

Tpt. 2

95

95

101

Tpt. 1

Tpt. 2

101

*mp*

101

*mp*

2 Sicilienne

107

112

117

# 3 Pasacaille

Denis Alain Dion

Grave

Orgue

flûte 4', tremblant

Tpt. 1

8

8

fonds 8'

Tpt. 1

16

16

Tpt. 1

Tpt. 2

24

24

registration ad lib.

3 Pasacaille

31

Tpt. 1

Tpt. 2

31

38

Tpt. 1

Tpt. 2

38

44

Tpt. 1

Tpt. 2

44

3 Pasacaille

49

Tpt. 1

Tpt. 2

49

49

49

52

Tpt. 1

Tpt. 2

52

52

52

52

3 Pasacaille

56

Tpt. 1

Tpt. 2

59

Tpt. 2

59

61

Tpt. 1

Tpt. 2

61

3 Pasacaille

63

Tpt. 1

Tpt. 2

63

6

6

6

6

6

6

65

Tpt. 1

Tpt. 2

65

6

6

6

6

6

6

67

Tpt. 1

Tpt. 2

67

6

6

6

6

6

6

3 Pasacaille

69

Tpt. 1

Tpt. 2

69

6

6

6

6

6

6

71

Tpt. 1

Tpt. 2

71

6

6

3

74

Tpt. 1

Tpt. 2

74

3 Pasacaille

77

Tpt. 1

Tpt. 2

80

Tpt. 1

Tpt. 2

84

Tpt. 1

Tpt. 2

3 Pasacaille

88

Tpt. 1

Tpt. 2

88

92

Tpt. 1

Tpt. 2

92

97

Tpt. 1

Tpt. 2

97

3 Pasacaille

100

Tpt. 1

Tpt. 2

103

Tpt. 1

Tpt. 2

106

Tpt. 1

Tpt. 2

106

3 Pasacaille

110

113

116

Tpt. 2

121

3 Pasacaille

127

Tpt. 2

134

Tpt. 1

Tpt. 2

139

Tpt. 1

Tpt. 2

3 Pasacaille

144

Tpt. 1

Tpt. 2

149

154

Tpt. 1

Tpt. 2

3 Pasacaille

159

Tpt. 1

Tpt. 2

159

163

Tpt. 1

Tpt. 2

163

3 Pasacaille

169

Tpt. 1

Tpt. 2

169

176

*rit.*

*tutti*

183

*dim. poco a poco*

3 Pasacaille

# 4 Gigue

Denis Alain Dion

*Agitato moltò*

Orgue

Tpt. 1  
Tpt. 2

4 Gigue

12

Tpt. 1

Tpt. 2

*f*

*f*

15

Tpt. 1

Tpt. 2

*ff*

*ff*

17

*f*

4 Gigue

19

Tpt. 1

22

*mf*

Tpt. 1

25

4 Gigue

28

Tpt. 1

Tpt. 2

*mp*

28

31

Tpt. 1

Tpt. 2

31

31

34

Tpt. 1

Tpt. 2

34

34

4 Gigue

37

Tpt. 1

Tpt. 2

*mf*

*mf*

40

Tpt. 1

Tpt. 2

40

43

Tpt. 1

Tpt. 2

43

*f*

*f*

4 Gigue

46

Tpt. 1 *f*

Tpt. 2

46

49

Tpt. 1

Tpt. 2

49

52

Tpt. 1

52 *mf*

52

4 Gigue

55

Tpt. 1

Tpt. 2

*f*

*mp*

58

Tpt. 1

Tpt. 2

58

61

Tpt. 1

Tpt. 2

61

4 Gigue

64

Tpt. 1

Tpt. 2

64

67

Tpt. 1

Tpt. 2

*f*

*f*

67

70

Tpt. 1

Tpt. 2

70

4 Gigue

73

76

Tpt. 1

Tpt. 2

79

79

Tpt. 1

Tpt. 2

82

*mf*

*f*

82

4 Gigue

85

88

Tpt. 1

Tpt. 2

*mp*

88

91

Tpt. 1

Tpt. 2

91

4 Gigue

94

Tpt. 1

Tpt. 2

96

99

102

4 Gigue

104

Tpt. 1

Tpt. 2

*f*

104

*ff*

107

Tpt. 1

Tpt. 2

107

110

Tpt. 1

Tpt. 2

110

4 Gigue

113

Tpt. 1

Tpt. 2

113

116

Tpt. 1

Tpt. 2

116

116

Trompette 1

1 Prélude

Denis Alain Dion

Allegro

19

*mf*

26

34

14

55

2

9

*f*

71

77

8

Trompette 1

# 2 Sicilienne

Denis Alain Dion

13 2 3

*p* *p*

22

*mf*

29

36 3 2

*p*

46

*p*

54

*cresc. poco a poco*

61 5

*f*

71

2 Sicilienne

78

85

91

98

Trompette 1

# 3 Pasacaille

Denis Alain Dion

Grave 12

19

26

33

39

45

51

56

3 Pasacaille

121 **15**

143 **7**

156

162

170 **16**

191 **4**

Trompette 1

# 4 Gigue

Denis Alain Dion

**Agitato moltò**  
**9**

mp

13

f ff 8

24

29

mp 2

34

2 mf

40

2

46

f

50

4

4 Gigue

57

62

70

80

84

92

107

110

113

Trompette 2

# 1 Prélude

Denis Alain Dion

**Allegro**

*mf*

9

17 **4** *sourdine* **3**  
*comme un cri étouffé* *p* *> pp* *p* *> ff* *> pp*

31 **7** *enlevez sourdine*  
*mf*

45

53 **2**

61 **9** *f* **3**

79 **8**

Trompette 2

# 2 Sicilienne

Denis Alain Dion

10 *mf*

16 7 2 *mp* *mf*

30

37 4 *f*

46

53 *p* *cresc. poco a poco*

60 11 3 *mf*

78

## 2 Sicilienne

Trompette 2

# 3 Pasacaille

Denis Alain Dion

Grave 24

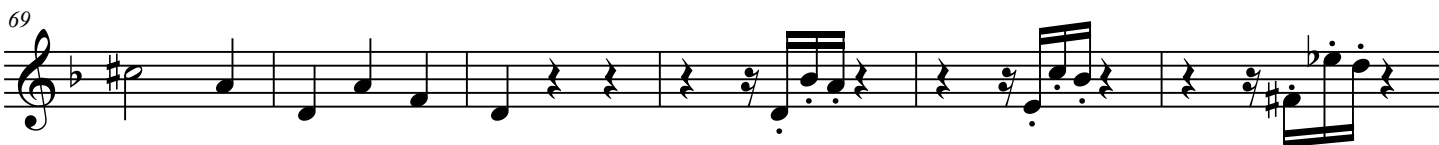

3 Pasacaille

75

80

85

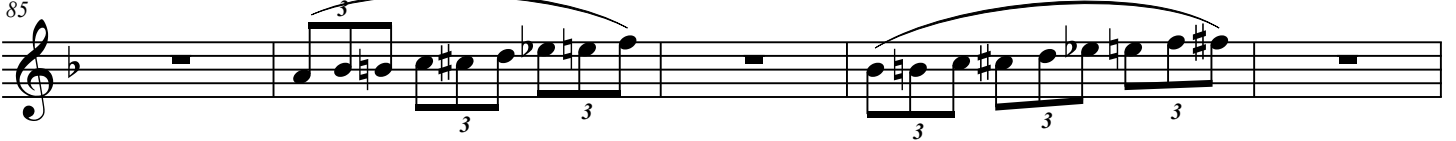

90

96

101

106

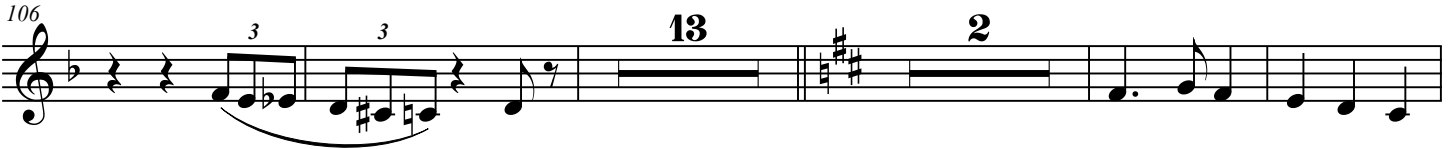

125

133

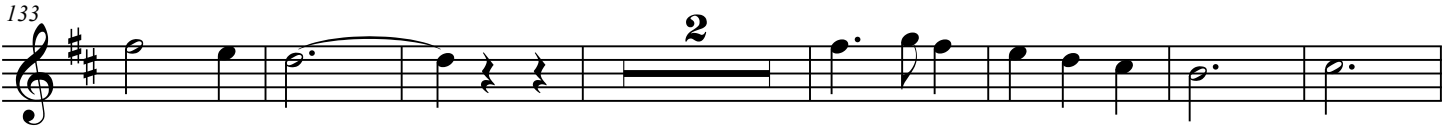

# 4 Gigue

Denis Alain Dion

**Agitato moltò**  
8

*mp*

12

*f* *ff*

16

14

*mp*

33

3

*mf*

39

42

*f*

46

51

5

*mp*

4 Gigue

59

63

71

81

91

95

109

112

115
